Twice-A-Week Visitor

The Semi-Weekly Morning Light carries local, state and world news into thousands of rural homes in Navarro and surrounding counties twice each week. Every worthwhile item of news from every point is thoroughly covered.

Corsicana Semi-Weekly Light.

Home of the Daily Sun and Semi-Weekly Morning Light

Fifty Years of Service

The Semi-Weekly Morning Light has been an outstanding progressive newspaper, working for the advancement of the rural communities of Navarro and adjacent counties for more than fifty years. Its success is bound up with the growth of Rural life.

FULL LEASED WIRE ASSOCIATED PRESS SERVICE

VOL. LIII. CORSICANA, TEXAS, FRIDAY, SEPTEMBER 8, 1939.—TWELVE PAGES NO. 88.

POLES MAKING WARSAW STAND

FRENCH PENETRATED GERMAN FOREST

SLOW ADVANCE ON WESTERN FRONT BY ATTACKING FORCES

BRITISH TROOPS LAND IN FRANCE AND MOVE UP TO REINFORCE FRENCH

PARIS, Sept. 7.—(AP)—The French general staff reported tonight the Germans were rushing up reinforcements to meet the increasing French attack on the northern flank of the western front.

The officials communique said new German forces had been observed moving up from "the interior of Germany."

The announcement was the first indication French pressure might be succeeding in its aim of forcing the German command to concentrate troops in the west and ease pressure in Poland.

PARIS, Sept. 7.—(AP)—A French force was reported tonight to have penetrated the German forest of Bienwald, just north of Lauterberg.

Although the reported advance was only slight in this sector of the northern flank and had not yet been reported specifically in a communique, military observers regarded it as meaning a spread in the fighting on the western front.

Lauterberg is of strategic importance as the pivot of the French lines opposite the main Siegfried line, Germany's fortifications wall facing the French frontier.

These sources said the Rhine forms a formidable barrier to the south and that the center not only is most strategically placed for defense, but also is regarded as the most heavily fortified.

PARIS, Sept. 7.—(AP)—British reinforcements were moving up today to join French forces reported officially already to have advanced on German soil.

The French and British general staffs were in consultation to coordinate their forces.

(In Basel, Switzerland, border advices said German advance guards on the Western front were withdrawing slowly into the main forts of the Siegfried line.

(The French had advanced as much as 15 kilometers 9 1-2 miles—in some places along the northern wing of the line, these reports said, but were moving cautiously.)

Premier Daladier, who also is France's war minister, conferred today with General Maurice Gustave Gamelin, commander of all French and probable Generalissimo of combined British-French land forces.

Offer Stiff Resistance.

This morning's communique No. 7 from the war ministry indicated the Germans were offering stiff resistance but that the French were pursuing action on the Western front to relieve Poland on the Eastern front.

The British expeditionary force, which has been landing in France since early this week, is expected to be in position to throw its weight into battle within a few days.

The French and British general staffs have been co-ordinating action since the start of the campaign Monday, an official announcement disclosed.

See FRENCH, Page 8

Special Session Congress May Be Called Sept. 18

SALEM, Ore., Sept. 7.—(AP)—Sen. Charles L. McNary (R-Ore), senate minority leader, said President Roosevelt telephoned him today suggesting that congress meet in special session Sept 18 to consider changes in the neutrality law, which prohibits shipment of arms and ammunition to belligerents.

McNary said he agreed to the President's request that he do what he could to have only neutrality legislation considered during the session, and that the session "be of the shortest possible duration."

MsNary made no comment on his stand on the President's request all belligerents be permitted to buy arms and ammunition on a cash and carry basis.

McNary pointed out that Sept. 18 was only a tentative date for the special session.

WARSAW DEFENDERS FALL BACK TO LINE ON VISTULA RIVER

WOUNDED STAFF OFFICER REPORTS POLES TO BE FIGHTING LIKE LIONS

By LLOYD LEHBRAS

WARSAW, Sept. 7.—(AP)—The defenders of this Polish capital were reported today to have fallen back to a 30-mile line paralleling the Vistula river where they rallied and were "fihting like lions" against German tank thrusts.

The defense line ran between Plonsk and Pultusk, northwest and northeast of Warsaw, respectively. About 30 miles of open country and the protecting Vistula river lay between Warsaw and the invaders from the north.

The right wing of the Poles had been hammered back from Ciechanow, about 25 miles northwest of Pultusk, pivoting on Plonsk.

At one stage of the struggle the Poles were driven from Pultusk and the Germans threatened to turn the Polish flank and thrust on to the Vistula and Warsaw. Pultusk, however, was regained in the face of withering German fire.

A staff officer, slightly wounded, returned from the battlefront and reported the Poles were staunchly holding the Plonsk-Pultusk line, beating off repeated German attempts to break through.

"The Poles are fighting like lions," he said.

The officer related that Germans with tank vanguards succeeded in piercing the line in several places but the defenders outflanked them and smashed the penetrating columns, destroying and capturing a considerable number of tanks.

The Poles were preparing for a desperate struggle at the very edge of Warsaw if the battle went against them on the Plonek-Pultusk line.

German planes raided the northern section of Warsaw just before noon yesterday.

An official radio announcement said Poles shot down six planes attempting a raid on the capital before this morning's assault.

Exodus of the population from the capital continued.

GERMANS CONTINUE ADVANCE ON WARSAW IN PINCER MOVES

HOPE TO BE ABLE CAPTURE POLISH CAPITAL WITHOUT TOO MUCH DAMAGE

By LOUIS P. LOCHNER

BERLIN, Sept. 7.—(AP)—The Associated Press was informed officially to that the German army already was within 20 miles of Warsaw, but even this report was declared "probably already completely superseded."

It was announced officially also that the Polish garrison at Westerplatte, the Polish military depot in Danzig harbor, had surrendered at 10:20 a. m. today (3:20 a. m., C. S. T.). The Poles had been under German air and naval attack since early on the morning of Sept. 1.

The German supreme command stated the Westerplatte force of 120 men fought gallantly for several days, but in view of the hopelessness of the general situation—as the Germans put it—decided to surrender.

Thus one of the greatest German fears, that Danzig, newly rejoined to the reich, might be destroyed by the Poles' setting off their big Westerplatte ammunition stores, was said to have been allayed.

It was authoritatively asserted the accelerated speed with which German armies have been driving through Poland was due to the entire strategic defense plan of the Poles having fallen into German hands.

Among booty found when a Polish division surrendered, said a German informant, was an iron strong box. It contained plans for Poland's defense in minute detail.

The Germans were surprised, the informant related, when the Poles did not alter their strategy.

Talking with military experts,

See GERMANY, Page 8

GOVERNMENT BONDS PRICES IMPROVED THURSDAY MARKET

BULLS MAKE GENERAL HEADWAY IN FINANCIAL AND COMMODITY TRADING

NEW YORK, Sept. 7.—(AP)—The selling wave which has been sweeping over the market for United States government bonds receded today and prices improved.

After two days in which federal agencies were virtually the only buyers of the bonds at sharply receding prices and record turnover, today's advances up to about $3.80 per $1,000 bonds took place on a smaller volume of dealings.

Some government dealers believed the hand of federal support could still be detected in the market, but most agreed there was scattered outside buying as well.

On other financial fronts, too, the bulls appeared to be making headway. In the stock market gains of a few cents to $1 or more a share appeared near noon for a wide variety of leaders, including some in which profit-realizing yesterday had put sizeable dents. The best prices of early morning advance were not held, however.

A swift buying scramble for cotton featured dealings in commodity futures markets. After a narrow start, traders rushed in late in the morning to shove prices ahead $1.85 to more than $2.50 a bale.

Decline Wiped Out

A break in corn and wheat futures at Chicago which carried each down more than 4 cents a bushel for a time was wiped out around noon and brisk bidding advanced prices sharply. Some wheat deliveries were ahead more than 2 cents a bushel in the final hour of trading, and corn was up about a cent.

In the stock market the "war ing yesterday, were mostly a little babies" which were targets for selling improved. Ahead at mid-day were U. S. Steel, Bethlehem Steel, General Motors, Chrysler, Anaconda Copper, American Smelting, Westinghouse, duPont, American Sugar and Santa Fe.

Sugar futures were the full ¼ cent limit higher for some deliveries, but many of the other commodity contracts which were eagerly bought in the war boom of the last few days felt the effect of traders who translated paper profits into cash.

Futures moving lower included rubber (down more than a cent a pound for some deliveries) Cocoa, Copper, Lead, Tin, Wool Tops, and Cottonseed Oil. Higher were hides, where both spot and futures improved, silk and zinc.

Ahead 75 cents to more than $2 at the finish were Chrysler, which closed at $82.62; Sears Roebuck at $77.38· Dow Chemical $138; J. I. Case $78.50; Caterpillar Tractor at

See MARKETS, Page 8

BUYERS WORK FRANTICALLY AS WAR BOOMS MARKET

This was the scene on the floor of the New York Stock Exchange, September 5, as frantic brokers tried to execute the jam of orders in the war-boom market, one of the fastest in the history of the exchange. Traders, envisaging huge purchases of war materials by belligerents, scrambled for stocks of companies expected to benefit by war prices.

POLES PRAY AS SHELLS BURST NEAR SHRINE

Louis P. Lochner (right), chief of the Berlin bureau of The Associated Press and winner this year of the Pulitzer prize for distinguished foreign correspondence, is shown as he joined a group of pilgrims in prayer at the shrine of the Black Madonna at Czestochowa, Poland. The city has been the scene of heavy fighting since Germany's invasion. (Associated Press Radiophoto)

RUSH BY CONSUMERS AND MANUFACTURERS BRINGS BIG BUSINESS

FIRMS IN MANY LINES HAVE TROUBLE IN MEETING DEMAND; PRICE CONFUSION

By FREDERICK GARDNER

NEW YORK, Sept. 7.—(AP)—A rush by consumers and manufacturers to stock shelves for war-time filled business books with large orders today and left firms in many lines struggling to meet the demand amid confusion over prices.

Foodstuffs, textiles, steel and numerous miscellaneous products felt the full force of the buying from raw materials to semi-finished and finished markets.

The outbreak of war caught business generally with reduced inventories after months of hesitant buying, although supplies of grains, cotton and numerous industrial materials were large. This partly accounted for the violence of the upsurge in sensitive prices, some analysts said.

Processors and manufacturers in some lines have refrained from quoting prices to wholesalers until the basic markets settle. Hence the full effects of the buying sweep were not yet visible.

A survey of conditions showed the following highlights:

Cotton goods—More than 300,000,000 yards estimated to have been sold this week in Worth Street, textile trading center, at advancing prices; some heavy industrial cloths boosted 1-2 to one cent a yard.

Steel Demands Heavier.

Steel—Export and domestic demand stimulated by the war news; prices uncertain, with consumers waiting for announcement of fourth quarter prices to reveal results of the war boom in metals.

Canned goods—Packers of fruits raised prices to distributors 5 to 7 1-2 cents a dozen; quotations in some lines withdrawn, including Chicago packed meats.

Sugar—Flow of refined sugar

See BUSINESS, Page 4

CHAMBERLAIN TELLS COMMONS NAVY WILL CONTROL SUBMARINES

CERTAIN PERCENTAGE SHIPPING LOSSES BE EXPECTED, HE DECLARES

LONDON, Sept. 7.—(AP)—Prime Minister Chamberlain told commons today Britain might "rest assured" its navy would "increasingly bring under control" the raiding activities of German submarines.

In a general statement to the house of the state of Britain's war activities and preparation, Chamberlain asserted also royal air force planes had scored "at least two hits" on a German pocket battleship in their spectacular raid last Monday on the Keil Canal.

In discussing the submarine peril, he acknowleged "a certain percentage of weekly losses (to shipping) must be expected."

Recalling the sinking of the Athenia, he denounced it as a German "crime which has profoundly shocked and horrified the world."

And, he said, "no denials or inventions on the part of Germany will convince the public of German innocence."

Chamberlain remarked, too, that aside from the Athenia, "three or four" British ships had been sent to the bottom.

(This reference was not amplified. Previous reports had accounted for the loss of but two British merchantment in addition to the Athenia.)

Ask Quicker Information.

In both the houses of Lords and Commons labor leaders asked that quicker information be given the public, Lord Snell asserting it was "undoubtedly true that we can get more information from America than we can get here and that it is something that ought not to happen."

The prime minister also said Poland was "contesting every yard of the German advance.

See CHAMBERLAIN, Page 8

PRISON PHYSICIAN KIDNAPED BY TWO ESCAPING CONVICTS

DR. M. E. CURTIS RETURNS HOME SAFELY AFTER WILD RIDE IN HIS CAR

HUNTSVILLE, Sept. 7.—(AP)—Dr. M. E. Curtis of Huntsville, prison farm physician, returned safely home today after a wild night ride with two escaped convicts during which he said his life was threatened several times.

Dr. Curtis said two convicts, O'Neal Massey and Jack Cade came to his headquarters on the Eastham farm about midnight, claiming a convict worker was caught in the press at a prison cotton gin.

He went to his garage and just as he discovered the lock was broken, one of the pair tackled him.

"I let out one yell and the other convict stuck a knife in my ribs, threatening to kill me. I shut up," Dr. Curtis said.

A few minutes later, when the convicts, running the car without lights, ran into a ditch, Dr. Curtis said he pulled out the choke and blew the horn, and they threatened again to kill him.

Following the route Clyde Barrow took when he released Raymond Hamilton from the Eastham Farm in 1933, the convicts drove through Lovelady, Crockett, Ratcliffe, Lufkin and Corrigan after cutting a wire fence to leave the farm. They released Dr. Curtis near Shepherd at 4 a. m., and he hitch-hiked to Huntsville.

Cade, 30, was serving a 25 year term from Dallas and Harris counties for robbery with firearms, assault to rob and burglary. Massey, 27, was serving five years from Harris county for robbery by assault.

The state police broadcast an alarm for all officers to watch for a two-door sedan (blue, Plymouth), in which the convicts were believed to be riding. The East-

See CONVICTS, Page 4

BRITISH TROOPS ARE ARRIVING IN FRANCE FOR GERMAN DRIVE

(By The Associated Press.)

Polish forces battled today to defend Warsaw against three swiftly converging armies while British reinforcements moved up toward the western front to bolster French vanguards said already to have advanced against Germany's main Siegfried line.

British Prime Minister Chamberlain gave the house of commons its first account of the warfare, but his statement was no more than "a general indication of the present situation."

He said the Poles were "contesting every yard" of the German advance "against overwhelming superiority in the air, outnumbered and outgunned."

Britain and France are in complete understanding, he said, "and the arrangements which have now been put into force for co-operation in all the activities concerned with the prosecution of the war are working smoothly and well."

Of the Athenia sinking, he said, "no denials or inventions on the part of Germany will convince the public of German innocence of this crime."

In Glasgow, meanwhile, owners of the British liner which sank Sunday night, said 128 persons still were missing of the 1,418 who were aboard.

Submarine Peril.

Discussing the submarine peril, Chamberlain acknowledged some losses to shipping must be expected, but said counter measures already have been taken and a convoy system "is being fully applied with the utmost speed and vigor."

The British expeditionary force, which has been landing in France since early this week, was expected to be in position to throw its weight into battle within a few days.

British Prime Minister Chamberlain told the house of commons Poland was "contesting every yard of the German advance."

He also said Royal airforce planes had scored "at least two hits" on a German pocket battleship in an air attack at Kiel, Germany, last Monday.

Another British ship, the 7,242-ton freighter Manaar, went to the bottom after an explosion in the Atlantic ocean and 29 survivors who reached Lisbon, Portugal, reported she was torpedoed. One of her crew died and 58 were missing.

The Battle Picture

Behind terse, uniformative war communiques and censorship in all the combatant nations, this was indicated as the battle picture:

Western front:

French vanguards were reported pressing into Germany against stiff German resistance and driving spearheads into the Siegfried line, Germany's western frontier defenses, although at a cautious pace to escape traps.

In Basel, Switzerland, border advices said German advance guards were withdrawing slowly into their main forts before a French advance as deep in some places as 9 1-2 miles.

Eastern front:

Defenders of Warsaw were reported by Poles to have rallied on a 30-mile line paralleling the Vistula river between Plonsk and Pultusk.

In Berlin, Germany's three armies in Poland were said to be bearing down on Warsaw from the northeast and west. Germans

See GENERAL WAR, Page 8

BRITAIN ORGANIZES GERMAN OFFENSIVE ON LONG-TIME BASIS

VAST, COORDINATED CAMPAIGN ALONG THREE GENERAL LINES BEING MAPPED

LONDON, Sept. 7.—(AP)—Great Britain guardedly organized its offensive against Germany today on a long-term basis for a fight to the finish.

The government has made plain by its brief and carefully worded communiques during the first five days of the war that it is mapping under cover a vast, coordinated campaign along three general lines:

1.—Military and aerial cooperation with France and Poland to harass Germany on two fronts.

2.—Sweeping naval operations to choke off German supply lines, and intense propaganda work "to disorganize the economy of the enemy."

3.—Careful civil defense preparations to keep its own nation at a peak of efficiency and more so as to be able to supply not only Britain's own forces but those of her allies with the materials for successful warfare.

British planes already have joined French aircraft in battering German munitions plant north of the Saar valley and longer hops across Germany to help the Poles on the eastern front are expected as operations expand.

Unified Army Force

The British government last night announced consolidation into a unified army force of its regular army, territorial army, conscripted militia and auxiliary units. Manpower is assured through a law providing for conscription of men from 18 to 41.

Formation of a ministry of home security with unannounced duties was disclosed last night.

Meanwhile Britain and France

See BRITAIN, Page 8

MAJOR BATTLE FOR POSSESSION OF WARSAW DEVELOPING NORTH OF POLISH CAPITAL THURSDAY

By DeWITT MACKENZIE.

NEW YORK, Sept. 7.—(AP)—A major battle for possession of Warsaw developed today just north of the great capital as a highly mechanized and powerful German war machine thrust southward from East Prussia against the hard-pressed defenders.

This likely is one of the decisive engagements of the German-Polish conflict.

The loss of their capital naturally would represent a tragedy to the Poles. But this would be more because of sentimental reasons and the effect on the public morale, than because of the military aspect.

Of far greater importance is the security of the main Polish defenses which lie along the Vistula and Bug Rivers near their junctre only 15 miles north of Warsaw.

Loss of these to the enemy would represent a grave defeat.

Along the western European front the Germans were reported to be withdrawing slowly into the main forts of their powerful Siegfried line before the advancing French.

This movement merely means the French are feeling their way forward cautiously with the idea of getting into position for an attack.

The British are reported as having landed their first contingent of 100,000 troops in France.

Another vital development of the day has been the official announcement of Japan that she "does not intend to be involved" in Europe's war. This will be a relief to the Anglo-French allies who have been concerned over the possibility that Japan might throw her weight to Germany.

It is generally understood throughout Europe that Herr Hitler is prepared to enter a peace conference as soon as he has finished the conquest of Poland. He definitely doesn't want war with England and France.

The idea that peace might come under such condition is a forlorn hope if words still have any meaning. The Anglo-French brotherhood has pledged itself up to the hilt to defend Poland, and if that pledge is fulfilled it means war until Poland is again free

What is perhaps more to the point, Britain has sworn to destroy Nazilsm, quite apart from the Polish issue.

The zone over which the battle of Warsaw is being fought is of such strategic importance that it has been a cock-pit for centuries. During the early part of the world

See MACKENZIE, Page 11

FIRST BATTLE OF MARNE WAS NEARING ITS CLIMAX 25 YEARS AGO; THEN CAME TAXICAB ARMY

NEW YORK, Sept. 7.—(AP)—Twenty-five years ago today the first battle of the Marne—one of the great turning points of history—approached its climax.

In a few hours a most amazing military maneuver was to begin. A fleet of 1,100 high-bodied, creaky, old-fashioned French taxicabs would roar out of the eastern gates of Paris with fresh troops to save that city from the first serious threat made upon it during the World War.

Parisians have been fleeing to the provinces these past few days but not so many as a quarter of a century ago when the German hordes were within 18 miles of the capital and the French government had fled to Bordeaux.

Again a German army is pushing on in the hope of snatching "lightning" victory. But the big push for the time is eastward into Poland. Fate, however, seems to have decreed that if Germany is to be halted—if Poland is to be saved as Paris was in 1914—the French army must strike. And on this anniversary, dispatches from Paris say the populace is impatient for news of a major French offensive.

Historians say today that if Germany had won the first battle of the Marne, the former Kaiser would now be the overlord of Europe instead of an exile in Holland. They say it crushed Germany's chances of winning the first World War.

The battle began on Sept. 5 on a line from the outskirts of Paris eastward to the impregnable French fortress of Verdun. The Germans, in a pell-mell rush over northern France, had dangerously stretched their communication and supply lines. But there were 34 German divisions facing only 20 for the allies. These included French, Belgians and only four British divisions—"The Old Contemptibles."

It was then that Gen. Alexander Von Kluck, the commander of the First German army who died five years ago at the age of 88, left his flanks exposed by pushing far southward toward Troyes. His army was nearest Paris and the shrewd military governor of that city, Gen. Joseph Gallieni, conceived the idea of the surprising taxicab maneuver.

Early on Sept. 8 the cabs began pouring out of the city to Nanteuil. They carried five men each and many cabs were reported to have made two trips.

Von Kluck's army was hit on both flanks and on Sept. 9 a general retreat was under way and the first battle of the Marne was over.

OPENING SCHOOLS ADD TO PROBLEMS OF TRAFFIC SAFETY

OFFICERS READY FOR CAMPAIGN TO HOLD FATALITIES TO MINIMUM

AUSTIN, Sept. 7.—Department of Public Safety officers today prepared to combat pedestrian deaths with renewed activity as schools opened over the state, shopping increased and public gatherings became more numerous.

Recalling that the pedestrian death list rose disastrously to 291 from last September to June while 1,335 others were seriously injured, state police warned that a repetition of that toll is likely unless walking precautions are taken. Seventy-four school age persons were injured fatally when struck down by vehicles in that period. This, safety officials pointed out, shows the need for pedestrian drills among students, more precaution on the part of parents and increased pedestrian and driver vigilance.

Preliminary to its autumn, winter and spring campaign for pedestrian safety state police offered rules for the walking public, violations of which have caused the greatest number of deaths and injuries. The rules are:

Safety Rules Suggested.

1. Cross only at intersections and then only when the signal light favors you and vehicular traffic has cleared.
2. Look in all directions while crossing streets and highways.
3. Discharge passengers at curbs and have them alight from the side of the vehicle nearest the curb. Discharge school children at the curb on school sides of streets so they will not have to cross streets.
4. Do not stand off of curbs but remain on sidewalks.
5. Face oncoming traffic when necessary to walk on streets or highways.
6. Pedestrians should carry flashlights at night to warn approaching vehicles of their presence.

Lifting Oil Ban Brings Projects For East Texas

GLADEWATER, Sept. 7.—(AP)—Lifting of the ban on petroleum production in Texas started construction projects in the East Texas oil field. The General American Gasoline company has begun a $75,000 hydro-carbon extracting unit for its casinghead gasoline plant here. This work began after announcement by the M. M. Travis refinery at Kilgore of plans for a $50,000 lead treating unit. Construction of a gasoline pipeline from the East Texas field to the Beaumont plant of a major company is under way.

Fred A. Williams, superintendent of the General American Gasoline company, estimated the building of the new unit would be a 60-day job for 25 men. He said the plant would increase its production to 10,000 gallons of propane and other hydro carbons in addition to the regular 17,000 gallons straight run of gasoline daily.

PWA IS RETURNING TEXAS APPLICATIONS FOR PUBLIC WORKS

LOCAL OFFICIALS HAVE FILED PETITIONS WITH OTHER AGENCIES

FORT WORTH, Sept. 7.—(AP)—Return to public bodies in Texas of 262 applications for Public Works Administration projects was begun today by regional PWA offices on the order of Federal Works Administrator John M. Carmody.

The applicants were told that as a matter of fairness to them, this action was taken in view of adjournment to congress without providing an extension of the PWA program. Applicants are now free to make other arrangements if they desire to proceed with their projects.

The list of returned Texas applications included: Port Arthur, bridge; Waco, cthse. jail; Tyler, munic. bldg.; Austin, reservoir, auditorium, munic. imp.; Port Arthur, munic. imp.; Big Spring, courthouse; Lubbock, fire dept., dormitory, city hall; Longview, str. improv.; Pampa, hi. school; Denton, dormitory; Tyler, swimg. pool; Port Arthur, school; Wichita Falls, hospital; Abilene, school; Denton, Hospital; San Angelo, school; Lubbock, schools; Brazos River, power water.

Denton, univ. bldg.; Austin, dormitory; Denton, academic bldg.; club bldg. residence; Austin, univ. dorm.; Corpus Christi, harbor imp.; Lubbock, storm sewer; Port Arthur, munic. bldgs. drainage, wt. wks. imp., san. sewer; Plainview, munic bldg.; Waco, rec. center; Port Arthur, harbor imp.; Waco, hi. school; Tyler, str. Impr., fire, police, office bldg.; Tyler, fire dept.; Beaumont, gymnasium; Plainview, paving.

Plainview, paving; Corsicana wt. wks imp.; Wichita Falls, hosp. imp., dam; Paris, schools; Waco, audit-gym, auditorium; San Angelo, bridge; Tyler, wells; Beaumont, sprinklers; Waco, hospital; Denton, univ. bldg., gym. add.; Beaumont, community bldg., hangar, fire dept.

Austin, fire dept.; Tyler, wtwks. imp.; Beaumont, dock improv.; Lubbock, library; Corpus Christi, hospital.

Return of the application for PWA assistance on the proposed improvements to the Corsicana waterworks system has been anticipated for several weeks following failure of congress to provide additional funds, city officials reported Thursday, and as a result new applications were filed some 60 days ago for WPA projects.

Members of the engineering department are now working on the second revised application made necessary by recently announced regulation changes.

Applications have been filed for financial assistance on the waterworks project which involves a new main and other improvements and also for replacement of one of the main sewer lines in the northern portion of the city. A third project, the repaving of Third avenue, is reported progressing nicely.

Flyer Is Killed, Daughter Injured Crash Near Milford

WAXAHACHIE, Sept. 7.—(AP)—Stell Jean Lay, 13, of Milford, Texas, was in a hospital here today with serious injuries received in an airplane crash which killed her father, Larry Lay, 34.

Witnesses said Lay borrowed the plane from a friend and was about to land after a pleasure flight when the craft went into a tail spin at about 200 feet and fell near his home.

Lay, a flier for a number of years, died ten minutes after he was brought here to a hospital. Stell Jean received leg and arm fractures.

STATED INFANTILE PARALYSIS LARGELY SUMMER DISEASE

AUSTIN, Sept. 7.—(Spl.)—Infantile paralysis, like typhoid fever and intestinal disturbances of infants, is largely a summer disease. Although cases may occur during any month of the year, over half of the total number occur during July, August, September, and October. To date, 109 cases of poliomyelitis (infantile paralysis) have been reported to the Texas State Department of Health in 1939.

Direct contact between persons is regarded as being the chief factor in the spread of infantile paralysis. Because of the seasonal prevalence of the disease, flies and other insects have been suspected of conveying the virus or germ. Insect transmission has not, however, been scientifically proven. Although animals are subject to paralysis, they are seemingly not susceptible to the human type of this paralytic disease. Carriers are difficult to determine; this fact makes advisable the reduction to a minimum of human contacts during an outbreak.

Early symptoms of infantile paralysis comprise headache, fever, vomiting, intestinal disorder, drowsiness and irritability, followed by neck or back stiffness. Prompt medical care, early recognition and reporting of cases to health authorities make possible the use of valuable preventive and control measures.

After the acute state of the disease has passed and walking is permitted the patient, under no circumstances, must the affected part be fatigued. It is thus observed that the secret of sucessful rehabilitation lies in continuance of professional guidance and large doses of patience.

SPECIAL SERVICE FOR YOUNG PEOPLE AT REVIVAL MEETING

With some seven hundred people present and around one hundred and fifty young people going up for an altar service and a rededication prayer by the pastor, Dr. P. E. Riley, at the close of the services, the young people's meeting at the First Methodist church Wednesday night was an outstanding success and as several expressed it was well worth the time and effort of the revival campaign.

There was over forty young people at the 7 o'clock young people's service directed by Mrs. Rufus Elliott, and Rev. Ross Smith, Young people's worker. The young people's choir was full and a young people's musical program was given at the night church services, in addition to the congregational singing and the singing of the combined choirs of the adults and young people.

The young people's musical program consisted of a hymn by the young people's choir, a solo by Keith Crowley and a duet by Misses Dorothy Burkhart and Dorothy Love. Every seat was filled last night and additional chairs had to be brought out.

Dr. Tom Brabham, evangelist, who brought the message, told of some of his experiences as a secret service man in the last world war, he pleaded with the young people to shun sin, in any form; he said little sins grew into big sins and before one was aware of the fact sin had stifled their consciences and had brought ruin and wreck to their lives and the lives of others.

Tonight the Chamber of Commerce quartet will bring special music; Dr. Brabham will use as his subject "The Problems of Salvation," there will be good congregational singing. The regular day services were held on Thursday morning, the final day service will be held Friday morning at 10 o'clock. The largest day attendance of the meeting was present Wednesday, including a group of women of the Missionary Society who were holding a study period. Leaders of the various prayer groups reported renewed interest in these meetings.

Townsend Meeting

There will be a Townsend meeting at 404 South Fourteenth street Friday afternoon at 3 o'clock. Come one, come all. There is some very important business to attend to, and also some literature to distribute out among the people.

Respectfully submitted,
J. W. GAYLE.
By Secretary

Cream Supper

There will be an ice cream supper at Corbet school house Friday night, Sept. 8th. Everybody invited. Benefit of Marshall cemetery.

CORSICANA STUDENTS GIVEN SCHOLARSHIPS TEXAS UNIVERSITY

JAMES P. ANDERSON AND JOHN SAM HASLAM NAMED IN FAVORED LIST

AUSTIN, Sept. 7.—(Spl.)—Official announcement of scholarship appointees for the 1939-40 session of the University of Texas was made at the August commencement of the University

LaVerne Noyes Scholarships for 1939-40 have been awarded to the following students:

James Pursley Anderson of Corsicana.

Sara Ellen Dennis of Liberty Hill.

Zuella Gibbons of Austin.

Warren Walter Gremmel of North Uvalde.

Dorothy Miller James of Riovista.

Ima Gena Jennings of Abilene.

Rubin William Ludwig of New Braunfels.

Pauline Pate of Hemphill.

Ann Catherine Pearson of Royce Sity.

Imogene Marrion Shiller of Caldwell.

John Wagner of Palestine.

By the will of LeVerne Noyes of Chicago, a large portion of his estate is being used to pay the required fees, at certain universities and colleges, of world war veterans and their descendents.

The University of Texas is included in the list of universities receiving these scholarships.

To be eligible, applicants must have served in the United States Army or Navy during the world war or must be descended from someone who served.

John Sam Haslam of Corsicana was again awarded the J. E. Whiteselle Navarro County Students' Fund scholarship of approximately $225. Haslam held the scholarship in 1938-1939.

The fund was established in 1919 by Mrs. Kate Huey Whiteselle of Corsicana when she presented the university with $5,000 to endow a scholarship fund in memory of her husband, J. E. Whiteselle. The interest on the fund is available to young men and women of Navarro county as a scholarship.

In 1936-1937 and 1937-1938, the scholarship was awarded to Evelyn Spikes of Corsicana.

Navarro Teachers Will Meet Friday

NAVARRO, Sept. 7.—(Spl.)—Supt. Kennedy of Navarro high school announces a meeting of teachers, trustees and bus drivers for Friday night, Sept. 8 at 8 o'clock to make plans for the school year. School will open Monday mrning, Sept. 11.

The following teachers make up the faculty:

High School—Supt. Kennedy, Carl Hearon, Beatrice Hagler.

Grades—Ada Patton, Pinkney Pearl Vinson, Annie Laura Matthews. A seventh grade teacher is to be elected. Miss Beccue resigned.

POWELL SCHOOL TO OPEN NEW SESSION MONDAY MORNING

POWELL, Sept. 7.—(Spl.)—The Powell school opens its doors Monday, September 11, to start the 1939-40 school year. Two new teachers, Miss Julia Belle Hutson of Corsicana, and Miss Fleta Bayles of Houston, have been employed. One vacancy was created by the resignation of Miss Katherine Holmes who recently resigned to teach in the North Side Junior High School of Corpus Christi. The other vacancy was caused by an increase in scolastics.

Miss Hutson formerly taught in the Phillips Chapel school. Miss Bayles recently graduated from the University of Houston where she served as a student assistant in economics.

The faculty of the Powell school includes Clyde Ross, superintendent; J. C. Miller, Miss Allene Clark, Miss Fleta Bayles, N. B. Williams, Miss Reba Edmondson, Miss Julia Belle Hutson and Miss Pauline Lawson.

Cream Supper

There will be an ice cream supper at Richland, Saturday night, Sept. 9th, benefit of Richland cemetery. Plenty of good entertainment by home talent and visiting quartettes on the lawn of J. W. Burton, across from M. E. Church on Highway 75 at Richland. Everybody invited. Any one interested, come and bring a 10 cent gift for the grab bag.

News of County Home Demonstration Clubs

Corbet 4-H Club

A six-way scarf was displayed by Miss Clara E. Rettiger to eleven members of the Corbet 4-H Club and their sponsor at a meeting with Mary Nell Gowan September 5.

Miss Rettiger showed the six ways to wear the scarf.

First, over the head with the point in front; second, with the point in back; third, as a turban; fourth, as a hood; fifth, around the neck; and sixth, around the waist.

Textiles and products must be labeled properly if they are to be entered in the fair, continued Miss Rettiger. She showed some of the labels.

Louise Williams was chosen garden demonstrator. Marjorie Bennett was chosen clothing demonstrator.

The club decided to have an ice cream supper at the Corbet school house September 22, for the benefit of the Corbet 4-H club. Everyone is urged to come.

After the meeting adjourned the hostess assisted by her mother, Mrs. Gowan served ice cream and cookies to the following members: Marjorie Bennett, Robbie Nell Rogers, Louise Williams, Lometa Rogers, Leatha Reeder, Gledis Reeder, Verena Reeder, Mary Nell Gowan, Billie Jo Elmore, Helen Jean Elmore, Dorothy Elmore, and sponsor, Mrs. John Bennett.

The next meeting will be with Mrs. John Bennett September 19.
—Reporter.

JOHNSON EXPLAINS NEUTRALITY ACT TO ROTARIANS TODAY

STEPS TAKEN KEEP UNITED STATES OUT OF THE NEW EUROPEAN WAR TOLD

Hon. Luther A. Johnson, vice-chairman and ranking democratic member of the important house foreign relations committee, was the speaker at Wednesday's luncheon meeting of the Rotary club at the Navarro hotel and explained steps the recent 76th congress took to keep the United States from involvement in the new European war. Briefly, the three important moves made by congress, Mr. Johnson said, were cementing closer relations with the South American countries; voting more money for a rearmament program; and passage of the neutrality laws.

George Baum and John C. Calhoun had charge of today's program, and Mr. Calhoun introduced Mr. Johnson. Visitors today included Mr. Davis and Mrs. Armstrong of the State Board of Education; Rev. P. E. Riley, Rev. Tom Brabham, O. N. Bruck or Austin; F. H. Harvey; J. P. Ashcraft of Dallas, A. G. Elliess, W. P. McCammon, Mrs. Jack McKinney and little daughter, and Misses Anna Mays Slay and Alice Tatum. Misses Slay and Tatum gave a baton twirling exhibition, and announced the pep rally in the near future.

O. L. Albritton, charter member of the club, was welcomed as returning to membership. He was introduced by Sidney Brietz.

Felt War Imminent

Mr. Johnson said that informed sources in Washington have felt for the past two or three years that an European war was imminent, and added that the foreign affairs committee had been "trying to put its house in order" so that the United States would be able to withstand the shock of war when it did come. The speaker added that a nations participation in a war is usually determined by international law, but "we have passed neutrality laws as an added safeguard to keep the United States from involvement - - - laws that propose to keep our state of mind from becoming inflamed."

Parenthetically, Mr. Johnson paid tribute to President Roosevelt and Secretary of State Cordell Hull for their exercise of "wisdom and caution befitting the great statesmen they are" to keep the United States out of war.

The first step taken by congress to insure peace, Mr. Johnson said, was the cementing of better relationships between the United States and the South American countries. He told of the social, political and economic contacts that had been made to bring thse new world countries closer together.

Rearmament Program

The second step congress took to maintain peace, the speaker said, was to vote a huge sum of money for rearmament. He justified this act by stating that no sane man would have let the nation's defenses become obsolete in view of the world conditions as they were shaping up at that time.

The third step, Mr. Johnson explained, that congress took, was passage of the neutrality law. He said the 1937 law was partly permanent and partly temporary, and on May 1, 1939 the temporary portion—placing sale of all war goods on a "cash and carry" basis—expired. The three other portions of the law—prohibition of implements of war to any belligerent nation, prohibition of loans or credit to belligerents of war to any belligerent nations, and prohibition of United States citizens from traveling on belligerent ships—were retained.

Mr. Johnson told of the efforts of the administration to re-enact the "cash and carry" methods is fair to law, and of its failure to do so. He defended this way of handling contraband of war by stating the "cash and carry" wethod is fair to all nations, and treats all commodities alike.

Banquet Speaker

Lynn W. Landrum (above) of the Dallas Morning News, will speak at a banquet in the educational building of the Eleventh Avenue Methodist church, Friday, September 8, at 8 p. m.

MASTER OF ATHENIA DECLARES SHIP SUNK BY NAZI SUBMARINE

SUB TORPEDOED SHIP THEN ROSE TO SURFACE AND SHELLED VESSEL

GALWAY, Ireland, Sept. 5.—(AP)—The master of the stricken British liner Athenia, sunk Sunday, said on his arrival here today his ship "was hit by a tropedo which went through the galley and into the engine room, causing heavy loss of life."

The captain, James Cook, was brought here by the Norwegian steamer Knut Nelson with 430 other survivors of the first submarine disaster of the European war.

Among them was Dr. John Kirk of Boston, Mass., who said, "My wife was killed in the explosion, and all I want to know now is whether my two children who were traveling with us are safe."

Captain Cook said immediately after the Torpedo was fired, the submarine rose to the surface and shelled the Athenia.

"One shell carried away the main mast," he related.

"It was evidently aimed at the wireless room but missed its mark."

He called witnesses to tell newspaper men that the torpedo was fired at a range of 800 to 1,000 yards on the port side of the vessel.

'One officer said he saw the periscope of the submarine just before the torpedo struck.

Captain Sook said he did not know how many were dead and injured.

The captain added, "there was no panic whatever on board the ship. The passengers faced danger bravely."

Ruth E. Strauss of New York said, "I saw a flash on the port side of the Athenia about 800 to 1000 yards away. The torpedo struck in a few seconds and was followed by a shell. The ship was still afloat when we left the scene five hours later."

Coming thankfully ashore in this picturesque, rockbound port, ten of those seriously injured were taken to the Galway hospital.

After them came the rest, women and children wearing rough work clothes—loaned them by sailors aboard the Knut Nelson—over the scanty garb in which they escaped the stricken ship.

Worn by exposure and weak from lack of sleep and irregular diet, the first survivors all told the same story.

They were asleep when awakened by a terrific explosion which shook the ship and sent children in their berths sprawling onto cabin floors. They were ordered to abandon ship and take to the lifeboats.

Many Were Americans.

About 250 Americans were among those brought here. Many wore night clothes and blankets—36 hours after the disaster.

Members of the Knute Nelson's crew said many of the Athenia's passengers were killed when the ships' boiler exploded after the torpedo had struck.

Maxine Robison, 16, of Austin, Texas, member of a party of 16 college girls who had been on vacation in Europe, said all her party was saved.

"We were just finishing dinner," she said, "when we felt a jolt and the ship was plunged into darkness. All of us jumped up on the tables. Then we went up on deck and slid down the ropes to the lifeboats.

"We were in the lifeboat only a few minutes when there was a flash and we felt something whiz past us, going in the direction of the liner. We were four hours in the lifeboat before help arrived. My hands are all blistered from rowing."

Gordon Hanson, member of the art department of the Boston Herald, bewailed the loss of pictures he had painted during a vacation in Norway.

"The Germans say it was sunk by a mine, do they?" he asked.

'They are crazy. We saw smoke in the distance after the first torpedo was fired. Then the submarine fired a shell at the wirlees rig but it fell short. After the torpedo hit the ship the third-class dining salon was flooded almost immediately."

Houston Girl Injured.

GLASGOW, Scotland, Sept. 5.—(AP)—Injured American survivors from the Athenia admitted injured to Glasgow Western Hospital today included:

Helen Hanrry, 19, Houston, Texas.

Frost Teacher

FROST, Sept. 6.—(Spl.)—Glenn Sybert (above) of Emory, a graduate of A. and M. College, has been employed to head the department of vocational agriculture in the Frost High school.

The vocational agriculture course will likely be open to all Frost High school students, and each year's course will count as one and one-half units of affiliated credit.

Mr Sybert did his first two years of college work in the agricultural college at Arlington, where he obtained a great deal of practical experience on the college farm by working to pay his expenses.

He also has a fine high school athletic record. He played basketball with the famous Dole Frieburger, and the team on which Sybert and Frieburger played reached the semi-finals in the 1934 state meet. Sybert was also a track champion in Rains county for three years. He is also experienced in shop and mechanical work.

Miss Faye Farmer Weds Marvin Burke Saturday Evening

On Saturday evening, August 26, the wedding of Miss Faye Farmer to Mr. Marion Burke was solemnized in the presence of relatives and a few close friends at the home of the bride's sister, Mrs. Clyde Horn, on South Main street.

Miss Farmer is the daughter of Mr. and Mrs. Leslie Farmer of Purdon, and Mr. Burke is the son of Mrs. G. W. Marlow of Navarro Mills. Mr. Burke has resided in Corsicana for a number of years with his aunt, Mrs. Carl Deaton.

They were attended by the bride's sister and her husband, Mr. and Mrs. Clyde Horn.

Rev. C. F. Griffin read the marriage ceremony. They are pleasantly located in an attractive apartment at 704 West Tenth avenue where they will be glad to see their friends.—Contributed.

Set Casing Navarro County Test For Oil

Casing was set in the Jimmie Nowlin and Butler-Calhoun Oil Company test on the E. Tramel tract in Navarro county Monday night and the plug will be drilled Friday morning, it was learned from owners of the test.

This well is being watched with considerable interest, as if it becomes a producer, it will mark the first extension of the Henderson county Flag Lake pool into Navarro county.

Casing was set about the 3000-foot level.

ALL TEXANS ABOARD LINER ATHENIA ARE REPORTED RESCUED

REPORTS INDICATE ONLY ONE, MISS HELEN HANNAY OF HOUSTON, INJURED

By the Associated Press

All of the 25 Texans among war refugee passengers on the British liner Athenia survived the ship's sinking, a compilation of reports showed today.

Only one, Miss Helen Hannay of Houston, was reported injured. She was in a Glasgow, Scotland, hospital. Others were at Glasgow, Greenock, Scotland; Galway, Ireland, and aboard the America-bound freighter City of Flint.

From Harry Bridge of Abilene, at Greenock, Miss Maxine Robison of Austin, at Galway, and Miss Betty Jane Stewart of Dallas, at Galway, came dramatic accounts of the ship's sinking and their rescue.

Aboard the City of Flint, which U. S. maritime officials at New York said would disembark its 221 survivors at Halifax, Nova Scotia, the nearest American port, were Mary Katherine Underwood of Athens and Lubbock; Constance Bridge of Abilene, and Betsy Brown, Anne Baker and Dorothy Fouts, all of Houston.

The freighter was expected to reach Halifax by Saturday.

Galway List

The Galway list, in addition to Misses Robison and Stewart, included Genevieve Morrow of Houston, Rowena Simpson of Houston, Jerry Jane Wynne of Dallas, Robert Townsend of San Antonio, Anne Moore of College Station, Barbara Hull of St. Louis and Dallas, Margaret Doggett of Dallas, Bobbie Halbert of Sonora, Elizabeth M. Wise of Fort Worth, and Hazel Cassidy of San Antonio.

Louise Mackey of Gladewater, Miss Hannay, and Katherine Mackey of Gladewater were at Glascow.

At Greenock were Mrs. Arthur (Gladys) Strain of Dallas; Harry Bridge of Abilene and Mrs. Edith Bridge of Abilene; Mrs. Kate Hinds and William Hinds, both of Houston.

Sixteen of the group were Texas college students on a tour supervised by Mrs. Strain.

Another Texas girl, Mary Lee Humlong of San Angelo, at first thought to have been on the Athenia, was found to be a regular passenger on the City of Flint.

Judith Scott, of Chickasha, Okla., who attended school in Dallas was taken to Galway.

Vivid Account of Disaster

A vivid account of the disaster came from the 17-year-old Bridge.

"I had gone up to the deck where we sat down near the stern. Suddenly there was a terrific explosion. Clouds of smoke arose from the sides of the ship and a huge spout of water jumped about 70 feet above the boat and came down into the lifeboats, half filling them.

"My friend Sheldon Gunn was going to join his airforce unit in Canada. He was thrown down the hatch. I never saw him again.

"I made my way along the companionway to get my lifebelt from my cabin. On the way I met my 19-year-old sister, Constance, and she gave me instructions where to meet her.

"When I reached my boat station I could not see her. Mother and I got into a boat and just as it was pulling off I saw Constance in another boat. Neither of us now knows where she is."

(Constance was picked up by the City of Flint; Harry was taken to Greenock.)

Miss Stewart commented on the calm demeanor of the passengers in the face of possible death.

The G. E. Pryors of Pursley Hosts Sunday For Family Reunion

Mr. and Mrs. G. E. Pryor and son, Worsham, were hosts and hostess for a family reunion at their home in Pursley Sunday. This was the first reunion of the families, and they decided to make it an annual affair, the next meeting date being October 1, 1940.

The family is represented by five brothers and two sisters, all of whom were present with the exception of a sister, Mrs. R. M. Holley, who lives in Pampa, and who was not well enough to make the trip.

All brought well-filled baskets and a general good time was enjoyed and group pictures were made.

The following families were represented: Mr. and Mrs. G. W. Norwood and Earl Simpson of Humble; Mr. and Mrs. J. E. Norwood, Joseph Norwood and Stella Barry, of Tupelo; Mr. and Mrs. S. A. Norwood and Preston Norwood, Retreat; Mr. and Mrs. Miller Norwood, Glynn Norwood, Mr. and Mrs. Wallace Pryor, Mrs. Louis Peeples and daughter, Carolyn Sue, all of Wichita Falls; Mr. and Mrs. C. C. Norwood and son, Darrel Clark, Mr. and Mrs. Ewell Norwood and three children, Mrs. Erma Bennett and two daughters, Lyndell and Dorothy; Juna Farmer, Mrs. Martha Nell Christi and two children, all of Pickett.

Mr. and Mrs. Mollie Brown and two children, Charles Wayne and Gwendol; Mr. and Mrs. Fred Copeland and family, all of Pursley; L. V. Holley of Pampa, Miss Mary Ruth Norwood of Petty's Chapel, R. C. Norwood of Terrell, Mr. and Mrs. Nathan Crouch and daughter, Helen, and Mrs. Eula Mae Norwood of Corsicana.

Interesting News From Navarro County Towns

Streetman

STREETMAN, Sept. 7.—(Spl)—Misses Louise McGilvary, Dorothy and Doris Hawthorne, spent the past week with Louise's grandmother, Mrs. Bob Kent, of Corsicana.

Mr. and Mrs. W. H. Noble of Carrollton were holiday guests of their parents, Rev. and Mrs. E. L. Jones.

Mrs. James Shaddix and baby daughter, Sandra, of Arp visited their father and grandfather, Mr. Ned McKissack, the past week.

Fred Curry of Houston has returned to his home after several days' visit with relatives and friends here and in Corsicana.

Mrs. Lee Lamb is spending the week in Wortham.

Mr. and Mrs. A. O. McCrory and daughter, Elaine, of Beaumont were holiday guests here and with their mother and grandmother, Mrs. J. B. Cole, who has been in a Corsicana hospital several weeks.

Mrs. R. G. Bounds and sons, R. G., Jr., and Gene Alan are visiting relatives in Alto this week.

Mrs. John L. Bonner and sons, Harry Glyn, and Bobby Ray, have returned from a visit with relatives in New London.

Tom Chandler of Waco spent the week-end with home folks.

John Shaddix of Arp visited his old friend, Jerry Cole, the past week.

Miss Josephine Gregory is visiting Mrs. Neva Lee in Iola this week. Mrs. Lee, who has been with the Three States Telephone Company for several years, was recently transferred to Iola.

Mrs. Jess Callaway of Mexia was the guest of her uncle, Bob Roberts, Tuesday.

Miss Frances Milner has returned from a visit with Corsicana friends.

Mrs. Jap Milner is spending her vacation with relatives in Gainesville.

Mrs. J. G. Milner and Mrs. Mable Cole are visiting their sisters, Mrs. Dexter Hamilton and Mrs. Carrie Thompson, in Dallas this week.

Malcom McKissack of Dallas spent Sunday with his father, Ned McKissack.

Jarret Clark of Gregory is spending his vacation with his grandmother, Mrs. Essie Clark and other relatives.

Jappie Milner went to Grapeland Monday for several days' visit with his dad, Jap Milner.

Tommye Belford returned to his home in Oklahoma City Saturday after an extended visit with his grandmother, Mrs. J. N. Milner.

Mrs. Oliver Page of Oklahoma City spent the past week with her mother, Mrs. J. N. Milner.

Tupelo

TUPELO, Sept. 7.—(Spl.)—Mrs. A. B. Smith ad children of Wichita Falls and Mrs. Shires of Pampa have returned to their homes after spending the greater part of last week in the home of Mr. and Mrs. W. H. Mitchell. Miss Eva Marie Mitchell returned home with her sister, Mrs. Smith, for several days' visit

Mr. and Mrs. O. E. Stone of Corsicana were visitors in our community Thursday.

Hiram Gatlin of Brownwood spent the week-end with his sister, Mrs. L. C. Lockhart.

Tom B. Wheeeler spent the week-end and Labor Day with relatives in Dallas and Wichita Falls.

L. M. Williams, wife and son, N. B., and Miss Elizabeth McMullan motored to Paradise Saturday, taking Miss Bertye Lue Williams, who was to begin her work as teacher in the Paradise school where she taught last year.

Mr. and Mrs. J. V. Williams, sons, Robert and Odelle, of Austin, were guests of her mother, Mrs. W. C. Burdine and other relatives over the week-end.

T. U. Bowden, wife and daughter of Corsicana spent Sunday with Mr. and Mrs. T. H. Bowden.

Among the guests, Mr. and Mrs. J. D. Burdine had for the day Sunday, were Mrs McNutt, Bill Sanders and family of Fort Worth, Joe Meadows of Bellville, Mrs. Myrtle Meadows and Clay Fluker and family of Corsicana.

R. N. Williams and wife visited in our community Saturday night.

Mrs. A. D. McMullan has gone to Wichita Falls to be with her daughter and family, Mr. and Mrs. John Norwood, who had a son born to them Sunday.

J. W. Yancey spent Sunday in Red Oak.

Miss Clover Rutherford and Mrs. Edmondson of Corsicana were visitors in our community Tuesday.

Rev. M. Dick Lowry, wife, Misses Dorothy Burkhalter and Corinne Williams attended the children's workers institute in Mexia Thursday.

Mr. Fields and others are having to take treatment to prevent rabies as he had a cow to die with it and they were endangered by trying to doctor it.

Lost Something? Try a Daily Sun Want Ad.

Corbet

CORBET, Sept. 7.—(Spl.)—Mr. and Mrs. J. W. Stewart of Emhouse have moved to Corbet. The people of the community are glad to have them as residents. Mr. Stewart will drive the bus to take the high school students to Corsicana.

Mrs. O. K. Vinson left Tuesday for Lubbock. She is a delegate from the Navarro County Home Demonstration Council to the Texas Home Demonstration Association.

Mrs. T. C. Baggett entertained her Sunday school class of children Sunday afternoon. She served ice cream to 16 children, 14 members and two visitors.

Mrs. Mattie Kirby and daughter, Billie Mae, of Corsicana, have moved back to Corbet. The Corbet people welcome them back home.

Billie Gene Williams of Corsicana spent Saturday night and Sunday with Milton Vinson.

Mr .and Mrs. Melvin Rogers had as their guest Sunday Mr. and Mrs. Herman Crawford and children of Emmett, and Mr. and Mrs. J. W. Crawford.

Mr. and Mrs. T. C. Baggett had as guests Sunday Mr. and Mrs. O. K. Vinso nand sons, Omer K. and Milton, and Mr. and Mrs. Homer Crawford and little daughter, Nalda.

Rice

RICE, Sept. 7.—(Spl.)—Misses Kelley and Dorothy Loop of Dallas and Mrs. Hugh Gallemore of Fort Worth are here to be with their mother, Mrs. D. M. Loop, who underwent an operation last Wednesday at a hospital in Corsicana.

Mrs. A. W. Knott of Dallas visited her parents, Mr. and Mrs. Lewis Gregory here last week.

Rev. and Mrs. G. C. Henry and daughters, Mildred, Ella, and Jeanette, have returned from a visit with relatives at Mullin.

Miss June Hall of Dallas spent the week-end with her parents, Mr. and Mrs. C. R. Hall.

Mrs. Lowry Jones and little son of Tyler spent part of last week with her parents, Mr. and Mrs. S. W. South.

R. F. Bartlett, Jr., and Miss Jeanette Bartlett of Dallas spent labor day with relatives here.

Mr. and Mrs. S. M. Miles of Houston visited relatives here and at Chatfield over the week-end.

Mr. and Mrs. Vivian South and son of Dallas, Mr. and Mrs. Hugh South and Mrs. Fred Drousseau of Houston were guests of relatives here over the week-end.

Mrs. C. M. Fitzgerald and children visited in Dallas Sunday.

Miss Joan Sloan has returned from a two weeks visit in San Antonio.

Mr. and Mrs. Franklin and Mr. and Mrs. Andrews of Arp were guests of friends here Sunday.

G. W. Pollan, who has been working in Racine, Wisconsin, all summer was here for the week-end. He will be given a position in Dallas.

Miss Lyda Bullard of Corpus Christi is a guest of Miss Dorothy Francis Ryce.

Mrs. W. R. Smith of Abilene is visiting her mother, Mrs. A. W. Christian.

Mrs. J. M. Harper and daughter, Marjorie, visited in Dallas Sunday.

Nugent Oliphant, Jr., returned home with them for a visit here anl at Chatfield.

Mr. and Mrs. T. B. Blount spent Sunday in Tyler.

Mrs. J. N. Hawkins, Mrs. J. C. Dobbs and Miss Lucy Payne visited in Santa Anna and Coleman over the week-end.

Mrs. John Sharpley and son, J. W., of Houston are visiting her mother, Mrs. Rebecca Payne.

Misses Vanita Fitzgerald and Lera Jean Spencer entertained with a slumber party Friday night at the home of the former. Those who enjoyed the midnight luno were Ruth Gregory, Martha and Earline Briggs, Jeanette Christian, Betty Jo Pritchett and the hostesses.

The members of the league enjoyed a hay ride Tuesday night, they met at the Methodist church and went from there in an old fashioned hay wagon several miles in the country. Ice cold watermelons were served to about twenty-five guests.

Aliene Wasson And O. H. Cook Married On August 26th

Mr. and Mrs. W. C. Wasson of the Bazette community have announced the marriage of their daughter, Aliene, to O. H. Cook of Powell. The wedding ceremony was performed August 26 by the Rev. M. A. Turner, pastor of the Methodist churches at Bazette and Powell.

Hi School Students Must Register Friday

Students of the Corsicana High School, who have not enrolled are reuqired to be registered by Friday, September 8, to be admitted for regular classes Monday morning, it was announced from the offic of O. P. Douglas, principal, Thursday It was also announced tht 675 students have already enrolled with several more expected to register Friday.

Frost

FROST, Sept. 7.—(Spl.)—Mr. and Mrs. Aubry McCollum and daughter of Dallas spent the week-end with her mother, Mrs. Mollie Howell.

J. E. Sharp and daughter, Miss Maudine, Mr. and Mrs. Herman Sharp and son, Bobby, visited Mrs. J. E. Sharp at Scott and White hospital in Temple Sunday.

Mr. and Mrs. Blake Downey and children of Arkansas visited relatives in Frost last week.

Mrs. George Spencer and sons of Tengue visited her parents, Mr. and Mrs. Chas. Summers, last week.

Mrs. John Denton of Dallas is visiting her nephew, John Dean, and family.

Mrs. W. B. Lassiter and son, Victor, of Freer; Mr. and Mrs. Joe Wilbanks of Dallas and Mrs. Opal Thomas and daughter, Barbara Lee ,of Fort Worth, were Sunday guests of Mrs. M. G. Blankenship and family.

Miss Clifford Matlock visited Mrs. Cecil Johnson and family in Groesbeck last week.

Joe Sanders of Shreveport, La., and Miss Fern Sanders of Dallas spent Sunday with their parents, Mr. and Mrs. Walter Sanders.

Mr. and Mrs. Moody Nance and little daughter, Mary Sue, of Lometa, visited Mr. and Mrs. E. J. Hightower last week.

Miss Lenner Fay Brown of Corsicana spent Sunday with her parents, Mr. and Mrs. C. C. Brown.

Mr. and Mrs. L. O. Ellis and son, Charles, were in Corsicana Sunday afternoon.

Mr. and Mrs. W. V. Bane and Mrs. J. D. Holland attended a training school in Mexia Friday.

Ernest Hightower of Lometa visited his parents, Mr. and Mrs. W. A. Hightower last week.

Miss Betsy Hyer of Dallas spent the week-end with her parents, Mr. and Mrs. S. O. Hyer.

Mrs. Buster Beaver and Barbara Ann, of Dallas is visiting their aunt, Mrs. C. R. Blake, this week.

Mrs. Van Mills of Little Rock, Ark., Mr. and Mrs. Grady Hobbs of Mexico are visiting their mother, Mrs. Mollie Spencer.

Mr. and Mrs. Bill Hooser, Mr, and Mrs. Philip Jones and little son, Phil, Jr., of Dallas spent Monday with Mr. and Mrs. C. R. Blake.

Richland

RICHLAND, Sept. 7.—(Spl)—Mr. and Mrs. Roy Hays of Freer and Mrs. Owens of Hubbard were guests of their parents and grandparents, Mr. and Mrs. Frank Wessen, last week.

Mrs. Ella Harris is confined to her bed. Alex Harris and other relatives of Streetman visited her Saturday afternoon. Her granddaughter, Mrs. Pate Longoria and children of Corsicana, also spent the week end with her and other relatives.

Mrs. Bay Lansford and Mrs. Guy Lansford and children accompanied Mrs. John C. Lansford to Corsicana Thursday, where the doctor dressed her fractured arm. Her arm is doing nicely, though very painful.

Misses Beryl and Electra Brown returned home Wednesday from their summer vacation.

Bud Tierman left last week to work a couple of months on a pile line.

John and William Lauderdale of Altus, Okla., are here, guests of their sister, Mrs. George McClendon, and family.

Mrs. A. R. Tyner and son, Autie Ray, of East Texas, spent part of last week with home folks. They were joined Saturday afternoon by Mr. Tyner for a short visit.

Otho McCrary of Beaumont visited his father in Richland Saturday afternoon. He also visited in the home of J. W. Garland and family and J. P. McCrary and family.

Mrs. Oscar Chunn and baby of Streetman were in Richland Sunday.

Milton Boyd of Corsicana CCC camp spent the week end with homefolks.

Mr and Mrs. Fred Shuster of Dallas were spend the day guests of their parents, Dr. and Mrs. A. N. Brown and family.

Mrs. C. A. Nixon received a message recently that her daughter, Mrs. Tom Beckham, was in a hospital due to illness.

Rube Harris of Corsicana visited his mother Sunday afternoon.

Walter Patrick visited his brother, Arthur Patrick, and family in Brownsville recently, and Mrs. Arthur Patrick spent a couple of days in Richland last week, the guest of relatives.

There will be a "grab box" party Saturday night at the home of Mrs. Jesse Burton for the interest of the Richland cemetery. Everybody welcome to attend.

We understand the Richland school will start Monday, Sept. 11.

Mr. Ware is improving.

Married at Court House.

H. M. Webb and Pauline Webb were married at the court house Wednesday afternoon. The ceremony was performed by Judge Pat Geraughty.

MAKE THIS MODEL AT HOME

THE CORSICANA DAILY SUN DAILY PATTERN

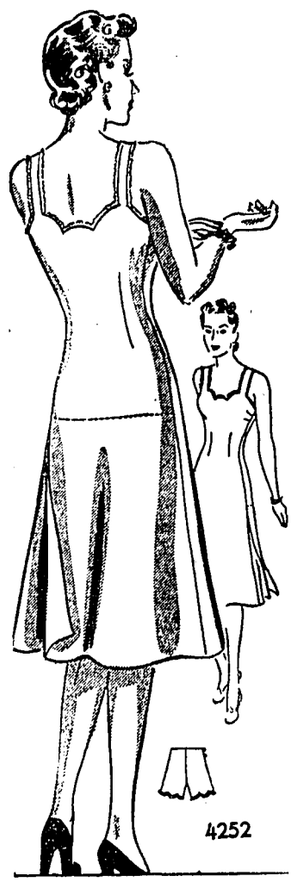

LARGE-SIZE SLIP AND PANTIES

PATTERN 4252

by Anne Adams

A well-groomed woman is mighty particular about her undies. She wants the "inside story" of her appearance to match the neat and attractive "front page." That's why Anne Adams' Pattern 4252 is such an important item on your sewing list. The simple slip is roomily cut for matronly curves. Add a deep back shadow-proof panel to keep out the light. And take your choice of several necklines: scalloped - - - squared-V - - - or in a very low V-back. You'll like the tailored panties which may have decoratively scalloped legs. Lace edging on both the slip and panties gives soft femininity. Use the sewing instructor for a speedy job!

Pattern 4252 is available in women's sizes 34, 36, 38, 40, 42, 44, 46 and 48. Size 36, slip and panties, takes 4⅜ yards 39 inch fabric and 6½ yards lace edging.

Send fifteen cents (15c) in coins for this Anne Adams pattern. Write plainly size, name, address and style number.

Announcing - - - Anne Adams' brand new fall and winter pattern book - - - just out! Are you a career girl? A thrifty housewife? A socially busy debutante? A gay coed? A "back-to-school girl" A forty-plus? Whichever you are, you're ready for a new fall wardrobe - - - and here are tempting, easy-to-sew styles for your every need. Glamorous "dress-up" frocks and practical work-a-day clothes - - - a wardrobe on the budget plan - - - lingerie and at-home frocks! Send for your copy today! Book 15c; Pattern 15c. Book and Pattern together 25c.

Send your order to the Daily Sun Pattern Department, 243 West 17th Street, New York, N. Y.

Barry

BARRY, Sept. 6.—(Spl.)—Mrs. L. B. Watson and son, Winston, and Mrs. G. J. McCarty of Lubbock visited friends and relatives here last week.

Vaden Miles of Michigan was here Friday en route to Port Arthur. Mr. Miles was a popular teacher in our school here a few years ago.

Mrs. Fay Fields Watson and children of Overton visited friends here Saturday.

Misses Ruth and Nellie May Bingham of Dallas visited their mother, Mrs. W. E. Bingham over the week-end.

Mrs. Dora Barber of Fort Worth and Mrs. Claude Tillman of Dallas was here a short time Sunday afternoon.

R. G. Woodruff and wife of Dallas, Ray Woodruff and wife and little son, Ray, Jr., of Little Rock, Ark., and Murry Woodruff and wife of Oklahoma City, visited their parents over the week-end.

Mr. and Mrs. A. P. Langston of Sherman visited friends here a short time Saturday.

Mrs. W. A. Moore of Mertens visited relatives here Sunday.

Dwain Gay of Houston was here Monday.

Mr. and Mrs. Marshall Watson of Dallas visited relatives here Monday.

Mr. and Mrs. Tommie Thomas of Fort Worth spent Sunday with her father, W. P. Bell.

T. W. Castellaw, wife and son, Bobbie, and daughter, Tommie and husband of Fort Worth spent the week-end here.

Percy Varnell had the misfortune of being accidentally burned with gasoline Monday night at his home near here.

Miss Pearl Powell spent the week-end in Arlington with her brother, L. L. Powell and family.

Mr. and Mrs. Haley of Corsicana visited their grandmother, Mrs. N. J. Grimmett, Sunday afternoon.

CONVICTS

(Continued From Page One)

ham farm is for incorrigibles of the prison system.

HOUSTON, Sept. 7.—(AP)—State and county officers searched highways near here today for two convicts who kidnaped but later released Dr. M. E. Curtis, Eastham prison farm physician.

O. J. S. Ellingson, general manager of the state prison system, said at Huntsville O'Neil Massey and Jack Cade abducted Dr. Curtis after they went off the night cotton gin shift at 11 o'clock last night, drove his automobile across a field, cut the fence and escaped down the highway.

The prison manager said the physician telephoned him early today he had been released between Shepherd and Cleveland, and that the fugitives were headed toward Houston.

News of County Home Demonstration Clubs

Oak Valley Club.

The Oak Valley Home Demonstration club will meet in the home of Mrs. T. E. Young Monday, Sept. 11. This meeting was previously planned to be with Mrs. S. M. Starks, but was changed on account of sickness in the family. All members are urged to attend the meeting.—Reporter.

BUSINESS

(Continued From Page One)

into consuming channels last two days described in trade quarters as largest on record to meet chiefly demand of housewives; prices up sharply.

Woolen goods—Mills withhold offerings on jump in raw material market.

Rubber—Manufacturers reported to have laid by larger stocks of the crude material the last few days; the rubber manufacturers association said "advices from reliable sources indicate adequate supply will continue to be shipped."

Clothing—Retailers sped orders for fall and winter goods to avoid price changes; spring clothing market opening next month expected to refrect higher raw material costs.

Export Trade—Cancellations of European orders said to have been more than offset by heavier demand from Latin America for foods, drugs, chemicals and many kinds of consumers goods.

Shoes and Leather—Manufacturers mark time waiting for price situation to clear; shoe and leather prices may be advanced if higher raw material markets hold.

Tires—Boost in crude rubber and other materials puts dealers on alert for announcement of prices on lines for coming seasn, due to start around Nov. 1.

Hosiery—Full-fashioned prices remain unchanged as manufacturers wait for market conditions to settle.

Automobiles—Two manufacturers announced lower prices on 1940 models; Joseph W. Frazer, president of Willys-Overland Motors, Inc., said he expected larger export markets for small cars in South Africa and Australia and elsewhere in shift from warring countries.

Cream Supper

There will be an ice cream supper at the Powell Methodist church, Friday night, Sept. 8th, benefit of the church. Everyone invited.
—Committee.

Blooming Grove

BLOOMING GROVE, Sept. 7.—(Spl.)—Mrs. H. L. Barber and Mrs. Milton Wallace of Dallas were here for a short time Sunday. They drove down to bring Mrs. Maggie Richards home. She has been on a months' visit to Dallas and Oklahoma.

Ward Lowe of Lometa was a house guest of Miss Helen McClanahan this week-end.

Mr. and Mrs. Neat Middlebrooks, and daughter, Zoe Anne, were guests of her parents, Mr. and Mrs. J. H. Frederick, Sunday.

Robert Meador of Fort Worth was at home Saturday night and Sunday.

Mr. and Mrs. A. P. Langston of Sherman spent the week-end with Mrs. A. A. Glenn and Mr. and Mrs. J. T. Glenn.

Mr. and Mrs. Webb, their son and granddaughter of Houston and Mr. Joe Dean Huffstuttler of Austin visited the W. E. Huffstutlers from Saturday til Monday.

Mr. and Mrs. Fred Griffin of Dallas spent Sunday with Mrs. J. W. Brown and Mrs. Kate Griffin.

Miss Inez Campbell left this week for Webster where she takes up her duties as teacher in the public school there.

Tom Moore of Roane was visiting friends here Sunday evening.

Misses Lena and Louise Tillman and Miss Sally Dixon went to Port Arthur Sunday to begin work in the schools there Tuesday.

Miss Francis Huffstuttler goes Thursday to Strawn, where she will be this winter again, teaching in their schools.

Mrs. G. E. Ramsey, Sr., spent several days in Temple this week having a check up in Scott and White's clinic before her school duties begin as English teacher here.

Mr. and Mrs. C. E. McSpadden of Taylor Grove community visited Mr. and Mrs. J. O. McSpadden Sunday.

Harry Goodloe, a senior of A. and M. and Miss Mary Alice Plum of Bryan were guests of J. R. Griffin, Jr., Monday.

Mr. and Mrs. Dick Moore of Dallas visited in the J. E. Walker home Sunday.

Miss Letha Ingram went to Gladewater this week where she will begin her third year as teacher in the public school.

Rev. Van P. Morrison and J. R. Griffin made a business trip to Dallas Monday.

Mildred

MILDRED, Sept. 7.—(Spl.)—Quite a few attended the barbecue at the Mildred Baptist church Friday night.

Miss Frances McManus attended a party in Corsicana Friday night.

Mr. and Mrs. Buck Copeland of Corsicana visited Mr. and Mrs. E. P. Ellis recently.

Mrs. Mack White visited in Dallas last week.

Mr. and Mrs. Kenneth Gay, Lucille Wright, Eugene Lumpkin, Lovegrove Coker, Bo and Eunice Turner, Tommie Truelove, Phillip McManus enjoyed a picnic at the city park and a theater party Saturday night.

Mr. and Mrs. Jess McManus hace as their guest his parents from Oklahoma.

Mrs. J. R. Benefield, Mr. and Mrs. L. A. Cunningham and daughter, Laura Bell; Doris Marie and Betty Johnson, and Louise Boyd visited Mr. and Mrs. Jim Bain, sister of Mrs. Cunningham, in Bird recently.

Mr. and Mrs. Mancel Benefield and son, Jean, Mrs. Benefield's mother and brother, Mrs. Rice Wilson and daughter, Ruby, returned from a visit at Breckenridge.

Mr. and Mrs. J. O. Walker and children of Post, Mr. and Mrs. Lee Caldwell and nephew, Mr. Ausban from Glen Rose spent Sunday with Mr. and Mrs. Jack Boyd.

Mrs. Tom Green was in the P. and S. hospital two days last week, suffering from sinings.

Jack Wilson visited Mr. and Mrs. Jean Brown in Shreveport recently.

Mr. and Mrs. Kenneth Gay were Purdon visitors Sunday.

Mr and Mrs. Jack Boyd visited Mr. and Mrs. Cartez Wright Sunday afternoon.

Purdon

PURDON, Sept. 1.—(Spl.)—Mrs. Sam Galloway of Corsicana spent a few days last week with her daughter, Mrs. Paul Rogers.

Mr. and Mrs. Chester Kirk of Corsicana spent the week end with Mr. and Mrs. Bert Davis.

Blanche Castle, who has been attending school at Denton, returned home Tuesday.

Mr. and Mrs. R. E. Spence returned home last week after a few days visit with friends and relatives. They were accompanied home by their daughters, Louise and Elvie Mae, who spent the summer here.

Mrs. Ada Merrell and Mrs. Pearl Crawford and daughters of Corpus Christi returned home Friday, after spending their vacation with Mr. and Mrs. Homer Merrell.

Mr. and Mrs. Bailey Kilgore and sons, Henry and Thurman, and Mr. and Mrs. Rue of Scurry spent Sunday with Mr. and Mrs. W. H. McCraw and family.

Mr. and Mrs. Ray Vance and son and Mr. and Mrs. Keeling and sons of Dallas spent Saturday with the latter's father, Jim Farrell.

Mr. and Mrs. Hartwell Tipton of Corsicana were here Sunday.

Mr. and Mrs. Y. M. Louis and Mr. and Mrs. Rufus Putman of Alliance Hall spent Sunday with Mr. and Mrs. Lloyd Louis.

Johnnie Stough of Arlington was here Sunday.

Mrs. Fred Ford is spending two weeks in Mt. Vernon with her daughter, Mrs. Deryl Brownfield.

Jimmie McNabb and family of Dallas spent Monday with Mr. and Mrs. B. Woodard.

Mrs. Autry French, Mrs. Jo Davis, Mrs. Dona Phillips, Mrs. Alford McCraw and Mrs. Beta Davis attended a tea in Dawson at the home of Mrs. Carlos Berry and Miss Carrie Berry in honor of Mrs. Charlie Fonden and Mrs. Berry and Miss Berry as hostesses.

Sick and Convalescent.

Mr. and Mrs. H. P. Cox of Rice became the parents of a baby son yesterday in the P. and S. Hospital. Both mother and baby were reported to be resting nicely following their dismissal from the hospital.

Miss Amie Lou Fredrick of Blooming Grove underwent a tonsillectomy today at the P. and S Hospital.

W. L. Gardner is a patient in the P. and S. Hospital.

Cream Supper

There will be an ice cream supper at Roane Methodist church Friday night, Sept. 8th, benefit of the church. Everybody invited.

Angus

ANGUS, Sept. 7.—(Spl.)—Mr. and Mrs. J. F. Jackson and family of Brownsville spent Monday with friends and relatives here.

Mrs. Lowell Bonner is visiting relatives in Kilgore.

Mr. and Mrs. D. W. Honeycutt and family of Gladewater are visiting her parents, Mr. and Mrs. Tom Ware.

Mrs. S. L. Thomas is recovering after having her tonsils removed.

Mr. and Mrs. John Zube and son of Dallas visited friends and relatives here Sunday.

Mr. and Mrs. John Ware are visiting relatives in Zion's Rest.

Misses Anna Lee Gillian and Alpine Stewart spent Sunday with Miss Jessie Mae Reed.

Fr. and Mrs. M. Stewart are the proud parents of a baby daughter.

Mrs. J. H. Brown and her daughter of Wallace, and Mrs. Fern Matthews and daughter, and Mrs. Land of Corsicana visited Mrs. L. H Stewart and family Tuesday evening.

Mrs. N. E. McCage is on the sick list.

Mr. and Mrs. W. G. Fowler spent the week end with their daughter and husband, Mr. and Mrs. R. D. McClaid of Brenham.

Several from here attended the funeral of Mrs. Pat Martin of Kilgore nad Miss Jessie ngram of Corsicana at the Hamilton cemetery Monday afternoon.

J. M. Pugh of Corsicana was an Angus visitor Sunday.

PRESIDENT CLAMPS EMBARGO UPON WAR MATERIALS EUROPE

ARRANGING FURTHER STEPS FOR NATION'S DEFENSE AND OBSERVING NEUTRALITY

WASHINGTON, Sept. 6.—(AP)—President Roosevelt, after clamping an embargo on arms shipments to warring nations, was arranging even further steps today to buttress the sweeping neutrality program and plug gaps in American defenses.

He held in abeyance, however, plans for calling a special session of congress to revise the neutrality act, which he invoked last night. Officials expected the president to observe the law's operation before congress to let all warring nations buy arms here if they paid cash and carried them away in their own vessels.

The president told reporters yesterday that aside from his general proclamations of United States and Canal Zone neutarlity and the imposition of the arms embargo, he would act in the next few days to:

1. Bring up to full peacetime strength the navy's personnel, now 15 per cent short of that goal.

2. Recommission and provide crews for some of the 115 world-war type destroyers to help patrol American shores. Six of these already have been ordered in commission at the Philadelphia navy yard.

3. Provide additional men for the army in the Canal Zone and Puerto Rico.

4. Augment precautionary measures against communistic and dicatorship propaganda in this country, or any other propaganda aimed at our system of government.

5. Guard further against efforts to use this country as a center for gathering information that might help any belligerent.

Belligerents Named

(For purposes of enforcement, "belligerents" were named in the various neutrality proclamations as France, Germany, Poland, United Kingdom, India, Australia and New Zealand. As other nations or empire territories entered the war they would be covered in additional proclamations.)

The president, sitting in shirt-sleeves before one of the largest press gatherings of his administration, told reporters these additional five steps could be taken without new legislation.

He disclosed proposals for American naval convoys for ships bringing American refugees home from the war zone had been abandoned.

The president said officials here and in London and Paris embassies had agreed it would be safer if American ships were used to carry the refugees—ships painted with American flags on sides and superstructures and steaming regular course with zig-zagging, and with all lights on at night.

Had Right Be On Athenia

In this connection the president contended Americans had a right to travel on the British liner Athenia, sunk off the Irish coast. The London and Paris embassies have been told, in view of the Athenia's experience, to advise Americans it would be safer to use vessels of the United States or other neutrals.

Under international law as supplemented by the 1930 convention to which Germany adhered, the president said, all merchant ships are supposed to be stopped and full opportunity given passengers and crew to escape before such vessels are sunk.

The state department was awaiting official word as to whether the Athenia was torpedoed before deciding on a protest to Germany.

Amid the rapid-fire developments at Washington, the government of Panama invited all American republics to a conference on safeguarding the peace and preventing the European war from dislocating trade and finances in the western hemisphere. The meeting will be held at Panama City, but the time was not fixed.

President Roosevelt and Secretary Hull signed the arms embargo proclamation last night. It banned forthwith the shipment of seven categories of arms, ammunition, aircraft, mustard gas, and other implements of war direct to a belligerent or to any other country for transshipment to the warring nations.

Stops Deliveries Planes

This, for one thing, automatically stopped the carrying out of American contracts by Great Britain and France for more than 1,200 planes. About half the orders have been filled.

Captain Pirie, British air attache, said Great Britain would not cancel the unfilled orders, since there was the possibility congress might later modify the neutrality act to permit the shipment of airplanes, or that Great Britain might sell the planes elsewhere.

Until Canada formally enters the war—her parliament meets Thursday—officials said arms and munitions still could be shipped to that country but only for her own use. Trans-shipment to Britain would be forbidden.

A special proclamation applying neutrality to the Canal Zone was accompanied by an executive order designed to "prevent damage or injury" to the Panama Canal. The order forbids belligerent ships to remain in the zone longer than 24 hours, permits no more than six such vessels to be in the area at one time, and prohibits planes of warring nations from flying over the zone. Strict inspection of all ships using the waterway also was authorized.

Sun Want Ads Bring Results.

FIVE TEXAS GIRLS REPORTED SAVED





Pictured here are five Texas girls, four of them from Houston, who were homeward bound on the ill-fater Athenia, which was torpedoed and sunk some 200 miles off the Irish coast in the North Atlantic. Upper left is Miss Genevieve Morrow, daughter of Mr. and Mrs. Wright Morrow, Houston attorney and president of the chamber of commerce; upper right is Miss Barbara Hull of Dallas and St. Louis; lower left is Miss Rowena Simpson, daughter of A. Fee Simpson, Houston bank president; middle right is Miss Helen Hannay, daughter of District Judge Allen B. Hannay, Houston; Miss Hannay was injured but how badly has not been reported; bottom right is Miss Dorothy Fouts, daughter of Elwood Fouts, Houston, attorney for an oil refining company.

OBSERVERS SELECT FAVORITES TO WIN SCHOOLBOY HONORS

CORPUS CHRISTI, CORSICANA AND AMARILLO ARE 'PUT ON SPOT'

By HAROLD V. RATLIFF
Associated Press Staff

Battle fronts of Interscholastic league football bristled with action today but only four teams of the top division's 101 will see actual combat this week.

Games in two districts open the twentieth annual campaign as Tyler, Jacksonville, Midland and Lamesa "jump the gun" on the field.

The feature tilt brings Jacksonville and Tyler together at Tyler tomorrow night. Tyler is a favorite in District 11 and Jacksonville is considered a threat in the District 12 scramble.

Lamesa and Midland, both of the oil belt, engage lower division opponents, Lamesa entertaining Tahoka Friday night and Midland being host to Monahans Saturday night.

Most of the other teams open the season next week but some wait until Sept. 22.

Favorites Are Chosen

The first week of practice brought definite favorites forward in a majority of the districts but there was no change in the status of Corpus Christi, Corsicana and Amarillo, still ranged as the outstanding teams to beat the title drive.

Here's how close critics see the erspective district races:

District 1—Amarillo, with Lubbock and Plainview as chief threats.

District 2—Wichita Falls, with most trouble from Vernon and Olney.

District 3—Sweetwater, with Abilene and Odessa next in line.

District 4—El Paso High, with stiff competition from Bowie (El Paco).

District 5—Sherman favored, with Gainesville next in line.

District 6—McKinney, facing opposition from Highland Park (Dallas) and Sulphur Springs.

District 7—Poly and Riverside rated about even, with the usual threat from Masonic Home.

District 8—Woodrow Wilson, with Adamson next in line.

District 9—Breckenridge, facing trouble aplenty from Brownwood.

District 10 Race

District 10—Corsicana ranked first; Cleburne, Waco and Bryan offering chief competition.

District 11—Tyler and Longview due to fight it out for the title, Texarkana and Gladewater offering trouble.

District 12—Lufkin hands down favorite.

District 13—Austin of Houston; San Jacinto (Houston) and Conroe packing trouble.

District 14—Beaumont and Livingston co-favorites.

District 15—Free-for-all with Austin, Brackenridge and Jefferson of San Antonio and Kerrville in the top bracket. Austin is getting most of the votes.

District 16—Corpus Christi in the upper backet; McAle inin lower. Robstown due to give Corpus Christi trouble; Harlingen chief threat for McAllen.

ATHENIA SURVIVORS RECITE TALES OF HORROR ATTENDING TORPEDOING OF BRITISH LINER

By DREW MIDDLETON

GREENOCK, Scotland, Sept. 5.—(AP)—Shaken and weeping, 600 survivors of the torpedoed British liner Athenia arrived here today, one declaring that the German submarine which sent the liner to the bottom fired two shells at her while life boats were being lowered.

Two hundred of those arriving here were injured. The survivors had nightmare memories of the war's first submarine disaster.

Glasgow mobilized hospitals and nursing homes to accommodate the injured and other refugees, many of them thinly clad and weak from exposure.

Perhaps the saddest sight of all was 9-year-old Roy Barrington of Toronto. His mother went down with the Athenia.

As rescue work went on no one could say definitely how many had been killed or drowned.

One rumor said 90 had died. Some persons said the figure was far greater and pointed out a score or more must have drowned when the propeller of the Norwegian rescue ship Kunt Nelson shattered a lifeboat full of women.

The survivor said as the lifeboats loaded with surivors rowed away from the stricken ship the submarine came to the surface and shelled the refugees twice.

The survivor who told of the shelling was John McEwan.

Other survivors said emphatically the Athenia was sunk by a submarine, and that the submarine fired two shells at the sinking vessel.

Had Terrible Time

"We had a terrible time," said McEwan, "and we knew at once what it was

"We all put on our lifebelts and went to our boat stations. The submarine then dived out of sight and several times during the night when we were in the lifeboats, we heard the submarine passing below.

"The conduct of the passengers was magnificent. I don't know how many have been killed, but it is rumored that 90 perished.

"There was a great deal of smoke when the torpedo struck our vessel. But through the smoke I could see the submarine break the surface and before we knew where we were, it had opened up with its gun and fired two shots at us.

"Every lifeboat was away an hour after we were struck. The liner first of all listed and then righted herself and began to go slowly down by the head.

"We learned afterward that a woman on whom an operation had just been performed had been left on the Athenia. One of the lifeboats went back and took her off.

"We drifted until 2:30 in the morning when a Norwegian ship picked us up.

Saw Sub Distinctly

"I saw the sub quite distinctly and I estimated that it was a quarter of a mile away."

One member of the crew, Robert Gillan of Glasgow, said he saw a 12-year-old girl lying dead in a deckchair, her body torn by shell splinters.

A Mrs. Turner of Toronto, world war window, said, "I am the luckiest woman on earth. I was looking over the rail when the torpedo smashed us. The ship lurched violently, and I was thrown to the deck.

"When I came te I saw several people lying dead on the deck and then I heard the two shells.

"Later I found myself in a lifeboat—the water was up to my waist."

A fireman in the Athenia crew said he thought two shells were fired.

The two destroyers brought approximately 500 survivors to Greenock. Several died on the rescue ships and were buried at sea.

Most of the passengers were at dinner, the first class ones in evening dress, when the ship was attacked

Sub Came to Surface

"After the first explosion, the submarine came to the surface about a hundred yards off," a seaman of the Athenia said.

"All the Athenia's lifeboats were launched within an hour and a quarter, and three other members of the crew and myself had charge of one boat containing 52 women.

"When the Norwegian boat came to our rescue we drew alongside and made fast, but our boat got under her stern and was struck by the propeller which knocked the bottom out of the boat.

"Several of the people were killed. I drifted about in the water for three hours in my lifeboat before I was picked up by the yacht Southern Cross"

A third class Steward on the Athenia said: "I took the ten people at my table to boat stations, and we all managed to get into a life-boat. I saw one boat with seventy passengers in it fall from the davits into the water. Most of the occupants were women and children, and the majority of them were injured."

Prof. Damon Boynton of Cornell University, alighting from one of the destroyers, said:

"I was in a boat 12 hours before I was picked up. I don't want to say anything more except this—I don't like German war tactics."

Pathetic scenes were enacted as the first of the rescued arrived at Glasgow's Adelphia Hotel.

Wear Borrowed Clothes.

Women and children limped weakly aboard motor buses, wearing navy boiler suits and pajamas, some with curtains around their heads and most of them without shoes.

Almost all of them were bandaged.

Children who had lost their parents were carried weeping into the hotel. There were wives without husbands, husbands without wives. All were desperate for news of survivors.

Mr. and Mrs. W. H. Cox of Neepawa, Manitoba, said they just had got into a lifeboat when the rope broke throwing them into the water.

Mrs. Cox said "We were soon taken back into the boat, but we had to bail it out with our shoes. While we rowed during the night we were almost submerged by the swell from the submarine as it passed under us."

A Mrs. Brown from New Orleans and her 11-months old baby were rescued. She said the torpedo struck close to her cabin, carrying away the companionway to the deck above.

"I handed the baby to someone on the deck above me and scrambled up myself later. When I found the baby in the same lifeboat with me I was crazy with joy."

Mrs. McFadzean of Belleville, N. J., said, "as my lifeboat moved away from the Athenia I saw something sticking up in the water. I am convinced it was the submarine's periscope. The lifeboat was almost swamped by the wash."

WASHINGTON, Sept. 5.—(AP)—The government began gathering testimony today to fix responsibility for the sinking of the liner Athenia with over 300 Americans aboard.

The American minister to Ireland, John Cudahy, said members of the crew and a number of American passengers stated the Athenia was sunk by a submarine.

Cudahy reported that many passengers lost all their possessions.

Continue Work Upon Planes Foreigners

NEW YORK, Sept. 6.—(AP)—American aircraft factories continued top-speed work today on 600 planes ordered by France, England and Australia.

Aircraft circles said no stoppage was indicated in work on between $45,000,000 and $50,000,000 of foreign orders for planes and parts because of invocation of the neutrality law.

It was pointed out even though shipments of the finished planes abroad is cancelled by the neutrality laws, plane makers are protected. Their contracts with France, Britain and Australia specify in the event the laws hold up shipments abroad, delivery of the finished planes can be made in the United States. In other words, payment to the aircraft companies for the planes is to be made in the same manner as if shipment abroad could be continued.

Principal effect of invoking of neutrality legislation so far as plane companies is concerned, it was said, is uncertainty regarding additional orders from foreign buyers.

To Watch for Saboteurs.

WASHINGTON, Sept. 6.—(AP)—Commander R. S. Field, chief of the marine inspection bureau, ordered all steamship inspectors today to "be on the alert for saboteurs and possible sabotage on all ships leaving American ports."

Fields told the inspectors at any suspicion of sabotage, they should communicate quickly with the federal bureau of investigation or the army, navy or coast guard.

He added it was possible some of the belligerent European nations might have egents in this country "to hinder supplies to opposing belligerents."

Courthouse News

District Court.

Ex Parte Robert Vardell Yarbro, to remove disabilities of minority, granted.

District Clerk's Office.

The following case was filed:

Bertha Wilson vs. Rich Wilson, divorce.

Fern Ratliff vs. R. A. Ratliff, divorce,

Robert Anderson vs Jewell Anderson, divorce

State of Texas vs. Robert Scott, a minor, burglary.

Probate Court.

Probate matters were slated for consideration by County Judge Paul H. Miller Wednseday.

Trustee's Deed.

R. L. Harris, attorney-in-fact for A. C. Williams, substitute trustee for W. J. Groen et ux, to the Federal Land Ban kof Houston, Texas, 104 1-6 acres Thomas Morrow survey, 44.8 acres Lewis Powell survey and 72 acres William Bartels survey, $1,000.

Oil and Gas Leases.

Ida M. Looney to Joe E. Butler and John C. Calhoun, 133.85 acres L. M. Armstrong and R. D. Newman surveys, $10 and other considerations.

Mrs. Eva Faughn et vir to W. A. Cox et al, 10 acres L. M. Armstrong survey, $10.

County Court.

The appearance docket was called Tuesday for the September term of the county court by Paul H. Miller, county judge.

Sheriff's Office.

The A. J. Daniels store on Highway 75 in south Corsicana was reported entered during the night by an intruder and a quantity of groceries were eaten and six packages of cigarets were missed. Entrance was reported effected by a key through the front door. No arrests had been made in the case Tuesday morning, Deputy Sheriff Jeff Spencer said.

A negro was placed in the county jail Wednesday by State Men on charges of violation of the prohibition laws. He was reported arrested in the Dawson vicinity.

Deputy Sheriff George T. Brown arrested a man Wednesday for Athens authorities who wanted him on a forgery charge.

Marriage Licenses.

Ed Martinez and Mary Maldonado.

Bobby Harlow Melton and Linnie Jean Jones.

Odell Loyd Howell and Alma Lee Fletcher.

W. B. Nesbitt and Evelyn Smith.

Jim Stewart and Bethel Price.

Johnnie Cox and Rosetta Dixon.

James Wallace McDugald Jr. and Helen Davidson.

Henry Nichols and Lavell Wood.

Pascual Barajas and Esperanza Gusman.

H. M. Webb and Pauline Webb.

Leslie S Raines and Ray Nell Graves.

Assignment.

S. Reele to H. J. White, 25 acres of the Thomas Williams survey. $1 and other considerations.

Warranty Deed.

A. C. Gentsch, et vir, to B. L. Gordon, part of the Gentsch tract. $400.

W. A. McEntire et ux to L. W. Thrash, 10 acres Wm. Cox One-Third League survey, $65.

Mrs. Gladys Shaw Cheney, et al, to Lou Cheney, 1,861.7 acres of the lower John White, Wilson Reed, John White Benjamin Cochran Martin Latham and Upper John White surveys, $1, and other considerations.

Lou Cheney to Mrs. Gladys Shaw Cheney, et al, 636.6 acres of the Lower John White, Wilson Reed, and John White surveys $5 and other considerations.

Lou Cheney, et al, to Gladys Shaw Cheney, et al, 648.47 acres of the Lower John White survey $5 and other considerations.

Home Owners Loan Corporation to Ralph Waldo McCormick, et ux., Lot 2 and West 45 feet of Lot 3, block 556, Corsicana. $3,212.35.

Mineral Deed

Lou Cheney to Mrs. Gladys Shaw Cheney, et al, 1-6th interest in the oil, gas and minerals in 42 tracts of land in the Lower John White, Wilson Reed, Benjamin Cochran, Martin Lathem and Upper John White surveys, $1

Constable's Office.

Three were arrested for vagrancy and 19 were reported cited to appear in justice court on overloading charges.

Justice Court.

Three were fined on drunkeness charges and four for overloading by Judge A. E. Foster.

Two were fined for overloading by Judge Pat Geraughty.

Use a Daily Sun Want Ad for Quick Results.

CHAMBER DIRECTORS DISCUSSED VARIETY ITEMS AT MEETING

PLANS STARTED HAVE DELEGATION AT HIGHWAY COMMISSION HEARING

A variety of items ranging from highways to hot water occupied directors of the Corsicana Chamber of Commerce at their regular meeting Tuesday morning.

After minutes of the last session were approved, several letters were presented, and some of the directors were urged to attend the meeting of the Texas Statewide Cotton Association at College Station on September 9. Attention was also called to several maps of the proposed Freestone-Navarro Soil Conservation district.

John Corley, chairman of the intercity relations committee, reported on the recent good-will meeting at Frost; he stated others were being planned in the near future.

A report was presented by R. W. Knight on the meeting held last week at which it was decided by the residents of Freestone and Navarro counties to form a soil conservation district.

Regional Meetings.

Mr. Knight also reported on plans for several regional meetings on livestock in this area under the auspices of the East Texas Chamber of Commerce and its beef cattle committee under the chairmanship of J. N. Edens of Corsicana. He also stated the next meeting of the board of directors of the regional chamber would probably be held here.

The chamber executive reported Brady Gentry, chairman of the Texas Highway Commission, visited this city last week and discussed proposed improvements on Highway 31 to Waco; it was announced this county would have a delegation at the next meeting of the commission.

Fall Rodeo

W. F. McKinney and Mr. Knight reported that plans were well advanced for the rodeo and general fair exhibits for the second season of the Corsicana Livestock and Agricultural Show, October 3-7.

Some discussion of the proposed development of the hot mineral water resources of the city concluded the meeting, with Mr. Knight asserting it was one of the main economic hopes of the community for the future, and that full details of the proposal would be submitted at the proper time. Several members of the board declared a belief the proposal was feasible.

CAPTURE OF KRAKOW, 'HEART OF POLAND,' REPORTED BY BERLIN

ALL POLISH SILESIA AND ITS VALUABLE INDUSTRIES IN GERMAN HANDS

BERLIN, Sept. 6.—(AP)—The capture by the German army of Krakow, a city often spoken of by the Poles as "Poland's heart," was officially announced today.

Late today the German troops were reported still advancing through the ancient city and 18 miles beyond to the east. It was stated they were meeting with no difficulties.

The supreme high command said Krakow had been taken without resistance at noon. Bridges across the Vistula river, it was added, had not been destroyed, although the Poles usually dynamite such approaches as they retreat.

Krakow, Poland's ancient capital, is now her fifth largest city, with 242,000 population.

With the announced capture earlier in the day of Kielce, the German armies had reached another coveted strategic goal.

Only a short distance away is Sandomierz, where the Poles have been centering their new munitions and arms industry. Sandomierz was intended to be what Krupp at Essen or Skoda at Pilsen were the German and Czech nations.

There were expressions of confidence in official German circles Sandomierz also soon would capitulate before the German steam roller.

As Polish Silesia and its valuable industries are in German hands, and as Krakow is now reported fallen, the official German belief is effective Polish resistance is near an end.

Although there is speculation as to why England and France are not taking an effective hand—as the Germans put it—in the fight, Germany is taking no chances. The assumption continues that both countries will yet fight.

Easy, Convenient, Cheap—Just Phone Your Want Ad to 163.

Corsicana Semi-Light.

Associated Press Leased Wire Service
PUBLISHED TUESDAYS AND FRIDAYS
WORTHAM AND MARTIN
Mrs. A. A. Wortham Lowry Martin
Owners and Publishers of the
Daily Sun and Semi-Weekly Light
Sun-Light Building 106 S. Main Street
ASSOCIATE PUBLISHERS
Lynne Wortham Boyce Martin
Entered in the Corsicana Post Office as second class matter

Rates in Navarro county and the United States, both for renewalss and new subscribers: in advance, year $1.00; six months, 75c; three months, 50c.

NOTICE
To those who want their paper changed from one address to another, please give old address as well as new. It will cause less delay and we can give much better service.

Member of Associated Press
The Associated Press is exclusively entitled to the use for publication of all news credited to it or not otherwise credited in this paper and also the local news published herein. All rights of republication of special dispatches herein are also reserved

CORSICANA, TEX., SEPT. 8, 1939

HITLER'S HEIRS

Very touching was the statement of Fuehrer Hitler in which he indicated the line of royal succession in Germany, in case anything happened to him in his patriotic job of shooting up Poland and annexing the rest of Europe.

If God in his wisdom sees fit to remove Hitler, the dictatorship then goes to Field Marshal Goering. If Goering passes on to Valhalla before Great Germany has achieved its manifest destiny, Deputy Rudolf Hess, political expert who runs the Nazi Party, will take up the torch and carry on. And there may be another and another until, as Hitler has prophesied, his Nazi Empire will last for 1,000 years, as Rome did.

But the onlooking world, or at least the part of it from which this present comment comes, is not greatly concerned with the Nazi Crown Prince and his successors. If that whole outfit of super-militarists now knicking Europe around were swept away—as it will be in God's own good time—we could bear it. And from what we lesser mortals can guess from the general situation, that time may come much sooner than the Nazi Caesars imagine.

Victor Hugo, telling about the elimination of Napoleon, the original European dictator, said simply that "God wearied of him." That fate may be expected for Hitler and all his gangster-statesmen. And the time may not be long.

ARGENTINE TREATY

Our government is reported as renewing its efforts to negotiate a general trade treaty with Argentina. Such a step is considered especially important because of recent developments in Europe. Washington is eager to strengthen the "political solidarity of the American continents."

Argentina, strongest and wealthiest of the South American states, has long been a hard nut for Uncle Sam to crack. The Argentines regard themselves as rivals of the "Yankees" and resent our aggressiveness.

It would be a fine thing to bring these two strong powers, each dominating its own continent, into closer harmony and co-operation. Such an agreement would probably draw other South American countries into the All-American circle and help to keep political and economic mischief-makers out of this hemisphere.

One way to conciliate Argentina might be to recognize her claims to a large part of Antarctica, which is in her back yard. Our own competitive claims down there are probably worth less than Argentina's friendship.

The best fish story this summer comes from Frank Creasey of Oklahoma City. He caught in the Gulf of Mexico a fish that cried like a baby when he lifted it from the water, was bright red and blue, and had eight legs, each with a light that could turn itself on and off. And he has a picture of it.

It's all right to have convictions and prejudices, but don't bet on next year's election this year.

This last Congress was, as usual, pretty good and pretty bad—like the rest of us.

JUST FOLKS

(Copyright, 1937, Edgar A. Guest)

WAR PRIZES

"These," said he, 'are what we took
When our guns outnumbered theirs.
These the enemy forsook
When we caught them unawares.

"'Twas for these we fought and bled!
'Twas for these our bravest died.
Can you see our million dead
Near these trinkets of our pride?

"Tattered flags and rusty guns
Carried home from fields afar
Where a million of our sons
Dead beneath the crosses are!

"We no doubt shall fight again
In the trenches; on the seas;
Giving up a million men
For such trifles as are these."

NORMAL BUSINESS.

Roger Babson says business is up to normal, and people who say it's terrible are suffering from a defeatist complex. Some of the other commentators thing Roger is going Pollyanna and is not to be taken seriously. The difficulties are with the word "normal" and with the temperaments of the commentators.

Some people think everything's fine if they have bread and tea and a bed to sleep in. Others think everything's terrible unless they can maintain three houses and a big yacht.

Business, actually, isn't quite so satisfactory as the optimists would have us think. But it's far from being so bad as the pessimists complain. It's better, on the whole, than last year, far better than in some of the years we'd rather forget, and it seems to be on a gradual way up.

But every fellow's business remains, as always in America, to a large extent in that fellow's own hands. If he thinks it's fairly good, and could be better, he will probably work to make it so. By doing his day's work thoroughly and well, he helps all business. By skimping, he gyps all business. No man stands alone. If all men work with a will to make things better, the forces of depression will have to give way. If they all lie down and wail, they will get what they expect and deserve.

There is still a vast reservoir of unemployed. Many of them may never get work again. This group must somehow be cared for on a fairly permanent basis. Foresight must be exercised to prevent the creation of a new idle group.

Meanwhile business is sitting up today, thank you, feeling better and clamoring for nourishment.

MISINFORMED

John Gunther says that Hitler is misinformed about the European situation and that his lack of knowledge has been one of the causes of the present unrest.

This may well be true. When Karl Burckhardt tried to give him information a week or so ago as to the status of various nations, Hitler would not listen. Burckhardt stayed about half an hour during which time Hitler talked constantly and gave his would-be informant no chance for a word in edgewise.

None are so blind as those who will not see. Hitler is said to shout down all sound counselors who would help him to understand the world as it is, who try to give him information and sensible advice. He has himself to thank for misinformation.

The same blindness may prove more dangerous in future dealing with Russia than is now apparent.

Another suggestion to war: Let heads of all important governments gather at a round table in complete privacy and take turns talking for three months. Then when they get back home they may find that peace has broken out.

The trouble with real estate these last few years has been the change in buying methods. People only wanted to buy from the sheriff.

THE DAILY GRIND IN EUROPE

UP TO TVA

Mr. Wendel Wilkie of Commonwealth and Southern got himself into a controversial spot by his advertising of the sale of his utilities to TVA. There are people who think he's quite right and the "government subsidy" of TVA is a dangerous thing. There are others who think Commonwealth and Southern got plenty for its holdings and that Mr. Wilkie's ads contained nasty cracks which, after the sale was made and the shooting was over, were unsportsmanslike to a high degree.

Whether either of these points of view is right, or any of the several others floating around in the air, this fact remains: The whole situation is now up to TVA. If the establishment of such a power Authority over a whole district covering several states is dangerous and destructive of American principles, that fact should soon appear. If, on the contrary TVA is one of the most beneficent establishments ever undertaken, one of the most foresighted and useful for the whole American people, that fact should after a time emerge from the welter of conflicting opinion.

The engineers are doing an excellent engineering job, without regard to the political aspect, and those in charge believe the project is already beginning to pay for itself.

The TVA may be a yardstick of more things than the cost of electric power. It will be watched from now on with ever increasing interest.

NO SUPER-HIGHWAY SYSTEM

The federal Bureau of Public Roads, after assembling all available facts, is reported as unimpressed by the propaganda for a gridiron of super-highways covering the country. Only a small part of our present highway traffic would use them, it reports. There would be little north-and-south traffic on them.

The building cost for 14,000 files of such roads would be nearly $3,000,000,000 and the estimated tolls for the six roads planned would be about $100,000,000 a year less than the estimated cost of maintenance.

So bang goes another dream! Fortunately there are, generally speaking, enough good roads now, in about the right places, for Americans to get around without much trouble.

PIONEER RESIDENT OF BLOOMING GROVE BURIED TUESDAY

BLOOMING GROVE, Sept. 5.—(Spl.)—Chas. T. Smith of Blooming Grove, aged 65 years, prominent Mason and retired farmer, died Labor Day and was buried at Rose Hill cemetery from the Central Baptist church at 3 p. m. Tuesday.

Mr. Smith had lived continuously at Blooming Grove since he was two years old and has always been active in all community affairs throughout his life.

He is survived by his wife and three children, Rex Smith of Blooming Grove, Lawrence Smith of Waco, Myrtle Fay Foster Smith of Blooming Grove, and a host of relatives and friends all over the county.

Dads Club Picnic To Be Held Magnolia Lake Thursday Night

Corsicana Dads Club will sponsor its annual picnic at Magnolia Lake Thursday night at 7:30 o'clock, honoring the members of the Corsicana High School Tigers and coaches.

The picnic will be free and all members and prospective members of the Dads Club are urged to be present on this occasion. This will give the Dads an excellent opportunity of meeting all the boys as well as the coaches.

Johnny Hall, new backfield mentor of the Bengals, who reports to the local coaching staff this afternoon, will be present.

No set program in anticipated, Chairman W. A. Lang of the athletic committee, announced Tuesday.

Several Southwest conference coaches have been invited to be present on this occasion.

Name Advertising Committee For Fair

A special advertising and publicity committee was named by the directors of the Corsicana Livestock and Agricultural Show Wednesday to aid in preparations for the second annual season Oct. 3-7.

Plans for a number of phases of the fair were discussed by the directors and the manager was authorized to purchase a number of coops to form permanent equipment for the poultry department.

Members of the special committee named included Charlton Gunter, John Corley, O. M. Rector, W. E. McKinney and R. W. Knight.

Rural Shade School Will Open Monday

Opening of the Rural Shade school on next Monday, September 11, was announced late Tuesday by E. B. Batton, school superintendent.

All prospective students and patrons were asked to take notice of the announcement.

Kerens Schools to Begin New Term On Monday, Sept. 11

KERENS, Sept. 6.—(Spl.)—Announcement of the opening of the Kerens public school has been made for Monday, Sept. 11. Supt. G. H. Wilemon also announces registration of all high school students on Thursday and Friday, the 7th and 8th. At this time the schedules will be handed out, and books and covers presented.

Regular classes will begin Monday morning on half time, with dismissal at 11:30. An unusual faculty feature is the returning of all teachers who were here last year. This is the firs ttime in a number of years that all teachers ave returned.

KERENS, Sept. 6.—(Spl.)—Local committees appointed by the Kerens Chamber of Commerce under the direction of R. H. Mays, manager are busy this week making surveys on the proposed milk routes, finding out who will have milk and whether there will be a sufficient quantity to establish a permanent route on opening day of the Kraft Cheese plant to begin operation in Athens by October 1st.

RESIDENT OF ENNIS, FORMER CORSICANAN, BURIED ON MONDAY

ENNIS, Sept. 5.—Funeral services for Mrs. A C Joly, aged 64 years, who died Sunday, were held here Monday.

Mrs. Joly was a native of Solphur Springs, and moved to Corsicana when a child with her parents, the late Mr. and Mrs. A. F Pate The family later moved to Dallas.

Surviving are her husband, two sons, Claude and Carl Horan all of Ennis; a step-daughter, Mrs. Martin Wright, Dallas; three grandchildren, two brothers, H. E. Pate, Ben Wheeler, and Dr. T. D. Pate, Duncan, Okla. and a sister, Mrs. Jom Starr, Dallas.

PIONEER RESIDENT BAZETTE COMMUNITY BURIED CHANDLER

KERENS, Sept. 4.—(Spl.)—Funeral services were held at the Church of Christ in Chandler on Monday, August 28, for Mrs. Nannie Bounds, pioneer resident of the Bazette community, and mother of Mrs. O. L. Watt of Kerens.

Mrs. Bounds was 87 years of age and passed away at the home of her daughter here. Other survivors are, three sons, T. B. Bounds, Snyder; J. V. Bounds, San Antonio, and J. C. Bounds, Dallas; three daughters, Mrs Dalla Lincoln and Mrs. Eddie McClear of Dallas; Mrs. Watt, Kerens; twenty grandchildren and two great-grandchildren.

Madet Fine Record A. and M.

KERENS, Sept. 4.—(Spl.)—Lacy Garrett has received a letter of congratulation on the brilliant record made by his son Sam Garrett at Texas A. and M. College and his selection as one of the group of distinguished students at the college.

Dean E. J. Kyle says: "This list is limited and to be able to make it indicates the young man not only has intelligence but has made careful and conscientious application of his studies. I consider this an outstanding honor for your son, his parents and the school."

Kerens Band

KERENS, Sept. 4.—(Spl.)—Principal D A. Mills of the Kerens school, who will also be band instructor for a newly organized school band this year, announces that response has been very favorable, many students have already gotten their instruments, while others have them ordered. By opening day of school between 25 and 30 are expected to have been enrolled.

FUNERAL MONDAY FOR MRS. MARTIN, ACCIDENT VICTIM

Funeral services for Mrs. Arthur Martin, 38, of Kilgore who was killed in an automobile accident between Kilgore and Tyler Saturday night, were held at 3 o'clock Monday afternoon at the Cedar Creek Baptist church and interment was made in Hamilton cemetery. Rev. McDuffie, pastor of the church, conducted the rites.

Mrs. Martin was reported to have been riding in an automobile with her 14-year-old daughter, Emma Lee Martin, and her father, Charlie Anderson of Kilgore, when the accident occurred. She was reported to have died almost instantly. Her daughter was critically injured and was reported to still be unconscious. Mr. Anderson was injured less severely.

Surviving are her husband of Kilgore; four children, Glenn Martin, Vernell Martin, Newton Martin, and Emma Lee Martin, all of Kilgore; two sisters, three brothers and other relatives.

FUNERAL SERVICES MISS JESSIE INGHAM WERE HELD MONDAY

Funeral services for Miss Jessie Ingham, 81, who died here Sunday night, were held at 4:30 Monday afternoon at Hamilton cemetery where interment was made. Dev. C. R. McDuffie conducted the rites

Miss Ingham had been a resident of Navarro county for 61 years She was a sister of the late J. B. Ingham and Mrs. L. Q. White. She is survived by a number of nephews and nieces and other relatives.

Sutherland McCammon Funoral Home directed arrangements.

Benefit Planned For Richland Cemetery

There will be an ice cream supper, musical entertainment and grabbox social at the home of Mr. and Mrs. J. L. Burton Saturday night, Sept. 9, in the interest of Richland cemetery. Every one is invited to attend. There will be lots of fun and entertainment for every one.—Association.

Annual reunion of Mayo Family Held Sunday Near Kerens

KERENS, Sept. 5.—(Spl.)—The third annual reunion of the Mayo family, pioneer farmers of this community, who came to Texas in 1860, drew 150 descendants at a picnic given at the Dan Overton grove last Sunday. At noon lunch was spread picnic style and consisted of meats, salads, cakes, pies and iced tea.

Five generations of the family were present. Members from Longview, Teague, Mexia, Corsicana, Overton, Kilgore, Tyler and Mabank in addition to the large attendance from Kerens.

Pretty Baby Girl Born.

KERENS, Sept. 5.—(Spl.)—Mr. and Mrs. Charles Baxter are rejoicing over the arrival of a seven pound baby girl, who came August 23rd, and has been called Sandra Kay. Mrs. Baxter will be remembered as the daughter of Mr. and Mrs. G. W. Martin.

NYA PROJECT LOCAL YMCA GETTING UNDER WAY THIS WEEK

The National Youth Administration project of the YMCA is getting under way this week, according to C. F. Broughton, supervisor of the work.

Five youths have been assigned projects, Mr. Broughton stated, and will begin work immediately. Seven others are expected to officially qualify within the next few days, he said.

Those ready to begin work include Elsie Burbin, of Rice; Lena Blackwell of Tupelo; Virgie Nokes, James Hudman and Frank Powell all of Corsicana.

Activities included in the work are boxing, basketball, swimming, co-recreational programs, direction of friendship club, and other activities which go into effect at the beginning of the fall and winter program, starting September 18.

Wayne Milligan Named Judge For Navasota Fair

Wayne Milligan of Streetman, recognized as an authority on Hereford cattle, will be one of the judges of Herefords at the Grimes county fair at Navasota, Sept. 17-29, it has been learned here.

Mr. Milligan has for many years owned a fine Hereford heard at the Milligan ranch in Southern Navarro county.

BIRTH CERTIFICATE NECESSARY ENTRY SCHOOL CHILDREN

Superintendent W. H. Norwood, announced today that children who will enter the first grade in the Corsicana public schools this year for the first time will not be admitted for registration unless they have birth certificates. He said parents may secure the proper certificates free of charge by writing to the Bureau of vital statistics in Austin.

Principals of the various schools will be in their offices the remainder of this week completing plans for the opening of their schools next Monday.

Superintendent Norwood added that all elementary grade students who have not attended the Corsicana schools previously and all first grade students who did not attend the pre-school session in the spring, should report to their principals sometime during this week to get instructions for registration and the opening of schools. Children who have attended the elementary grades prior to this year and first grade children who did attend the pre-school session in the spring need not visit their principals in advance of the opening day.

The superintendent emphasized the fact that first grade students will not be admitted to classes on opening day or any day thereafter until their birth certificates have been turned in to the principals of their respective schools.

The list of school principals follows:

High school, O. P. Douglas; junior high school, O. F. Allen; Sam Houston, F J. Wallace; Travis, W. D. Pollan; Lee, Miss Sarah Holman; Austin, Mrs Pearl Averyt, and Crockett, Miss Aileen Carraway.

BRITAIN REPULSES FIRST GERMAN AIR RAID ON ENGLAND

ANTI-AIRCRAFT BATTERIES AND FIGHTING PLANES DRIVE RAIDERS AWAY

LONDON, ept. 6.—(AP)—The first enemy air force to invade England since the war started was fought off today by British anti-aircraft guns and defending planes in an early morning combat which halted normal activity in the world's largest city 2 1-2 hours.

No bombs were dropped and the ministry of information said the invaders apparently did not "penetrate our defenses at any point." They were attempting to raid the East Coast, but anti-aircraft batteries stationed there opened up with a terrific din. Puffs of smoke filled the sky.

Squadrons of British fighters went afoit and the sound of machine gun fire could be heard.

No aerial combats could be seen from the ground, however.

The first air raid attempt on Britain came at about 6:40 a. m. (11:40 p. m. CST) but the German bombers were driven off, it was announced, before any bombs could be dropped.

The "all clear" signal was sounded at 9:05 a. m. (2:05 a. m. CST.) Apparently no raiders came on the Essex side of the Thames river.

Gunfire was heard in the distance up to 8:10 a. m. (1:10 a. m. CST.)

Shortly after the alarm terrific anti-aircraft firing starting along the east coast and it was presumed an enemy raid was being made.

Squadrons of British fighters passed over the towns, and the sound of machine gun fire could be plainly heard. No raiding planes could be seen here, but they sky was filled with smoke from bursting shells.

The alarm was the third in London since war was declared.

There was no sign of panic as passengers, with gas masks slung over their shoulders, left the buses and cars for places of safety. Inside the raid shelters the crowd chatted cheerfully and discussed the war news of the day.

The ministry announced:

"We are officially informed that enemy aircraft were reported near the east coast of England this morning."

The ministry added: "So far as is known, they did not penetrate our defenses at any point and no damage has been reported."

The announcement followed a morning air raid alarm which sent early rising Londoners who were on their way to work running to shelters.

No enemy planes were seen over London.

Planes Driven Off.

Firing from anti-aircraft guns was heard some 20 minutes after the alarm had been sounded in the east coast area.

The sound of heavy engines was heard and the planes apparently were driven off.

Twenty minutes later the sound of engines was heard again and several shots were fired.

The ministry of information announced further reconnaisance was carried out by aircraft of the Royal Air Force over Germany the night of Sept. 5-6. The planes, in their third flight over Germany, dropped "a note to the German people." In two previous mass flights British planes snowered Germany with millions of copies of messages to the German people.

"Our aircraft was not engaged by enemy fighters and, as on two previous occasions, they all returned safely," the ministry said.

R. A. Butler, undersecretary for foreign affairs, said in the houes of commons German bombings in Poland "have been generally directed against objectives serving some military purpose and not indiscriminately against the civil population."

He said there had been many civilian casualties, nevertheless.

Butler also said the government had, no official reports the Germans were using gas, "butf we have read in the press that gas bombs have been used."

REVIVAL OF RELIGION PUT LIFE INTO MENACED NATION*

When the Old King Died, a Victim of His Own Egotism, a Prophet Had a Vision, Which Made Him Mightier Than Any Ruler—The Preacher's Place In the Present Crisis.

By WILLIAM T. ELLIS

"Save your newspapers!" cried President Garfield to a New York audience in a crisis time. In like mood, we may remind ourselves today to read the history books. There is light for the present from the past. The current national crises which engross the interest of all thoughtful persons are not without precedent. The experience of the ages is an open book for anybody who will take the trouble to read. In fact, one does not need to go outside of the Bible for counsel-crowded national experiences.

Our present-day slump in organized religion; and our insidious idolatries, had analogies in good King Hezekiah's day, as devastating as the fear of an Assyrian invasion; or as our dread of international involvements. The people had fallen again into the worship of idols, forgettig the God of their fathers; just as we have become idolaters of pleasure of money, of "success," and of small partisanships. The clear lesson of their history, as of ours, which was a striking instance of the peculiar providence of God, had become dimmed beneath personal and national sins.

A King to the Rescue

Good King Hezekiah, with the Prophet Isaiah at his right hand as counsellor, came to the throne in these troubled times, at the age of twenty-five years; and his reign lasted for twenty-nine years. Then, as now, "crisis" was the big word in Judah's vocabulary. The northern kingdom had been carried into Assyrian captivity, and Sennacherib was hammering at the gates of Jerusalem, having captured many lesser cities.

There was a deal of the real statesman in Hezekiah, though he made some blunders. He tried appeasement with the Assyrians, and paid heavy tribute. Then he fell back on the basic traditions of his people, and put his reliance in the Lord who had delivered the children of Israel from Egypt.

When the siege of Jerusalem became imminent, he performed that incomprehensible engineering feat which is today one of the wonders of Jerusalem—the tunnel which carried the water from the city's one spring outside the walls (which he shut up and concealed from the invaders) through the solid rock to the Pool of Siloam. Modern engineers cannot explain how this work was accomplished.

Leaders Who Lead

Modern politicians are experts at following what they believe to be the popular mood. They let "pressure groups" determine legislation. The extreme of this fashion is the manner in which community officials allow themselves to be controlled by the criminal element. Their own personal contacts are with the lower order of the population; they have no intimate relationship with the home-keeping tradition - cherishing, God-fearing people who are the real public; and so they yield to the demands of the basest—usually at a price.

Now the first business of leaders is to lead. The king is "the man who can." In Hezekiah's day, he exercised his proper role of leadership. He was king in fact, as well as in name. So, being wise and well-advised, he undertook a fundamental reform in Judah's life, the re-establishment of religion in first place.

Most men in high places give lip-service to religion; but they seldom do anything practical about it. We do not hear of highest government officials taking counsel with the real leaders of religion. They do not recognize churchmen in their appointments; it has been many a long day, for instance, since either Great Britain or the United States has seen a sympathetic layman to be its minister in a mission land.

Are Revivals "Practical"?

Our Lesson deals with that phase of Hezekiah's reign wherein he called the people back to a national observance of their greatest historic feast, the Passover. He did a thorough job of it, in contrast with the occasional patronizing remarks concerning religion from our modern rulers. The latter are scarcely aware of the deep-flowing tides of spiritual concern abroad in the land. There are more pious folk than of the other kind. The big crowd are the Christian crowd. The public always responds to great religious leadership.

Hezekiah made ready by a thorough housecleaning of the temple—righteousness must begin at the house of God—and by tightening up the laxity of the Levites. He sent a proclamation throughout all the Promised Land, from Dan to Beersheba, including the degenerate remnant that dwelt in the Northern Kingdom, bidding the people prepare themselves for a great Passover celebration at the temple in Jerusalem. Broad-mindedly, he winked at certain irregularities, in time, duration and ceremonial readiness of the festival and its participants. But the spirit of the memorial feast was definitely revived.

As no purely political measures could have done, this celebration, which was a genuine revival of religion, made the people ready, in new solidarity and quickened national ideals, for the impending crisis. The most "practical" measure of reform that could come to any community today would be a spiritual awakening. As Billy Sunday's biographer, I had to record a long tale of individuals and cities changed by his preaching; debts paid, business put on a brotherly basis; old feuds dropped, families purified and made peaceful and prosperous; drunkards and rakes reclaimed, and a new and nobler purpose put into whole communities. Always the church can change the common life when she puts her heart into it.

A Good Time For All

Worldly folk often discount the real delight that there is in domestic joys and spiritual experiences. They would see no happiness in a great religious festival, such as Hezekiah's Passover.

Nevertheless, the people enjoyed it so much that they prolonged the length of the celebration twofold. And they had a good time wrecking the heathen idols and their paraphernalia, and chucking the debris into the brook Kedron. And the fellowship they shared, the new sense of fraternity and national unity, were an uplift to life. Best of all was the deep sese of reconciliation with their father's God.

This was the best of preparation for the Assyrian ordeal which lay ahead of the nation. The Lesson story is a vivid illustration of the sort of spiritual preparedness that the world needs today.

SEVEN SENTENCE SERMONS

It is the glory of religion not to be set apart from life, but to permeate it powerfully.
—Henry Churchill King.

* * *

He that loves not lives not, and he that lives by the Life cannot die.—Raymond.

* * *

Oh joy is like the magic cup;
I lift it to the sky
And still the more I offer up,
The fuller joy have I*
—Charlotte Porter.

* * *

Every believer is God's miracle.
—Bailey.

* * *

Blessed are they which are persecuted for righteousness' sake; for theirs is the kingdom of heaven.—Matthew 5:10.

* * *

God answers sharp and sudden on some prayers,
And thrusts the things we ask for in our faces,
A gauntlet with a gift in't.
—Anonymous.

* * *

Nothing happens to anybody which he is not fitted by nature to bear.—Marcus Aurelius.

* The Sunday School Lesson for September 10 is, Hezekiah: A King Who Remembered God."—II Chronicles 30.

Corporation Court.

One charge of affray, disturbing the peace, and abusive language, two of intoxication, and two of intoxication and disturbing the peace brought offenders into the Corsicana Corpration Court Thursday morning.

Rodeo

Rodeo at Blooming Grove, Friday and Saturday nights, Sept. 8th and 9th. Four hard bucking horses added to the regular string. This is going to be the best show of the season. Admission 15c and 25c. The show begins at 8:15.

STUDENTS NAMED TO RECEIVE W. J. M'KIE SCHOLARSHIP FUND

AUSTIN, Sept. 7.—(Spl.)—Official annonucement of scholarship appointees for the 1939-1940 session of the University of Texas was mame at the August commencement of the University.

Scholarships from the W. J. McKie Fund in Law for 1939-40, consisting of $250 each, have been awarded to:

Carlos Christian Cadena of San Antonio.

Rush H. Record of Childress.

Faires Pelton Wade of Rockwall.

Walter B. Morgan of Dublin received the scholarship from the fund in 1938-39.

The W. J. McKie Fund in Law, an endowment of $25,000 was established by Miss Blanche McKie of Corsicana in memory of her father W. J. McKie, Texas oil man and lawyer. It is administered by the University Ex-Students Assoiation and is available to law students of good character and high scholastic standing.

Awards are made by a committee composed of the secretary of Ex-Students assoiation, the dean of the School of Law, and another member of the law faculty.

Married Tuesday Evening.

Henry Nichols and Navell Wood were married at the residence of Judge and Mrs. A. E. Foster, 741 West Park avenue, Tuesday evening. Judge Foster performed the ceremony.

Powell Methodist, Baptist Women's S. S. Class Meets

The Powell Methodist and Baptist Women's Sunday School class held its regular monthly business session Monday, September 4, at the church with the president, Mrs. Morgan Lowe, presiding.

A short but inspiring devotional was led by Mrs. Morgan Lowe, using for her theme an article, "Preparing To Be a Soul Winner." Mrs. Sylvan Stucker led in prayer.

After the monthly reports were given, the president read a list of committees for the ensuing year, as follows: Visiting, Mesdames Luther Wright, Pete Ross, and Perry McCullough; entertaining, Mesdames Bob Lowe, Willie Massey, and Dick Bush; finance, Mesdames Forest Bray, Sylvan Stucker, and Lee Bell Harp.

When the question came up how to raise more funds for remodeling the church the meeting went into an informal discussion and soon after plans were made and perfected for an ice-cream supper Friday night, September 8. The Women are donating home-made ice cream and cakes.

The meeting adjourned.
—Reporter.

New Manager For Safeway Store.

Harry McElroy, new manager for the Safeway Store, has moved to Corsicana from Mexia where he was connected with the Safeway for the past 9 years, and is located at 2110 West Seventh avenue. Miss Sarah Beth Mullins sister of Mrs. McElroy moved to Corsicana with Mr. and Mrs. McElroy.

Three U. S. Army Planes, Reported Missing, Are Safe

CRISTOBAL, Canal Zone, Sept. 5.—(AP)—Army authorities today announced three United States army planes previously reported missing over Costa Rica had been found with all personnel aboard safe.

The aircraft, pursuit planes of the new P-36 type, had become detached from a group of 30 being flown yesterday from Marsh Langley and Selfridge Fields to Panama. Bad weather forced them to make emergency landings.

First army reports did not disclose where the three planes had been located.

GERMANS RETIRE INTO MAIN SIEGFRIED LINE FORTS OF WEST FRONT

FRENCH ADVANCE CAUTIOUSLY IN GERMAN TERRITORY; BIG DRIVE SOON

By CHARLES FOLTZ, Jr.

BASEL, Switzerland, (Near the French, German and Swiss Frontiers) Sept. 7.—(AP)—German advance guards on the western front were said in border advices today to be withdrawing slowly into the main forts of their Siegfried line as smoothly-operating French troops pushed into German territory.

The French were reported advancing as much as 15 kilometers (9 1-2 miles) in some places along the northern wing of the line. However, they moved cautiously, knowing the German fortifications as well as their own Maginot line, contained scores of inviting spots where an unobstructed advance would lead attackers into death traps under the cross-fire of forts.

Veteran French troops were reported as seizing first line German pill boxes. One of the first to fall to France, reports here said, was in the Saar region opposite the French town of Saarguemines.

Most foreign military observers in Switzerland expressed belief it would be at least a week bafore the French could complete their first careful advance through the pill box outposts and launch a drive on the main German line.

German forces, dispatches indicated, have been ordered merly to put up a defense and keep off French territory in hope French strength would be spent against the Seigfried line.

Ignoring French planes, which were reported as flying over German territory only as cover for troop movements, German aviators were said to have been instructed to concentrate on blocking propaganda bombardments by the British. They planned to give the next British propaganda bombers a warm welcome.

Basel's French and German frontiers were closed to everyone but Swiss refugees.

Germans and French alike concentrated on the removal of citizens from towns along the fortified lines.

Japan Declares Will Remain Out Of European War

LONDON, Sept. 7.—(AP)—The ministry of information announced today Japan has informed Britain she "does not intend to be involved" in Europe's war.

The ministry said "a communication has been made to His Majesty's ambassador at Tokyo to the effect that the Japanese government does not intend to be involved in the war which has broken out in Europe.

"They requested that His Majesty's government should refrain from taking any measures such as might prejudice Japan's position in regard to China."

The communication from Japan was the first official notification of Japan's neutrality in the European war and served to spike reports of a possible new military axis involving Germany, Italy, Russia and Japan. Observers believed it indicated the German-Soviet non-aggression pact may have driven a lasting wedge between Hitler and the Japanese.

(The Japanese vice-minister for foreign affairs on Tuesday notified the American, British, French, German, Italian and Poland envoys in Tokyo of Japan's decision to remain neutral.)

MARKETS

(Continued From Page One)

$54; Kennecott $43.87; Douglas Aircraft $70.50 and United Aircraft $40.50.

Caught in the late price let-down for small losses, though up most of the time were U. S. Steel at ..64.38; Bethlehem Steel at $80.50; U. S. Rubber $44.25 and General Electric $38.75.

NEW YORK, Sept. 7.—(AP)—The stock market breezed through a brisk opening today with prices on an even keel.

A mild rally, which got under way after the decks were cleared of overnight orders, and added as much as $2 to the quotations of some leading issues, did not hold well. Many gains were lost or sharply pared by the end of the first hour.

The record volume and heavy selling pressure on U. S. Government Bonds yesterday was absent at the start today. Outside losses in federal obligations ran to around $2.50 per $1,000-bond. Many were unchanged.

The cotton futures market opened mixed, but barely changed from previous closes. Rubber contracts were lower.

At Chicago, grain futures trading started erratically. Various wheat deliveries ran around a cent a bushel up and down from last night's close. Corn prices dipped, with one delivery down more than 2 cents.

After a delayed opening, sugar futures started as much as ¼ of a cent a pound higher, the permissable limit.

Hide futures contracts were active and moderately advanced and spot delivery price was lifted 3 cents a pound as tanners bought 10,000 hides.

Grains Resume Advance

CHICAGO, Sept. 7.—(AP)—After a temporary relapse due to heavy taking of profits, the war boom in grains were resumed today.

Wheat tumbled 4⅝ cents, corn 4⅛, oats 5⅝ and rye 5⅞ in an opening rush to sell but when millions of bushels had changed hands with owners accepting handsome profits, the markets tightened again.

Wheat shot up 6 to almost 8 cents a bushel from early low to the best level since March, 1938, September and December contracts selling around 89 cents. Corn rose 5 to 7 cents to above 60 cents for September and December deliveries, highest in more than a year.

Although reacting slightly from these highs, wheat closed 1⅛-2⅛ higher than yesterday with September at 88¾-⅞, while corn was 1⅛-2⅝ higher, September 60⅝-60. Oats and rye, however, closed more than a cent lower.

The heaviest trading in year deluged the grain pits as a result of the breaking of a market stalemate that had developed since the opening of European hostilities.

Cotton Textiles Market Strong.

NEW YORK, Sept. 7.—(AP)—Another broad buying wave, the third in a row, swept cotton textiles markets today.

Selling agents were swamped with orders and phone calls, and business was running at a pace promising to aggregate around 150,000,000 yards for all types of cotton goods for the day.

Such a volume, dealers said, would lift orders for the week thus far to around 500,000,000 yards, enough to keep mills busy into next year.

FIRST PICTURE OF FUEHRER ADOLF HITLER ON EASTERN FRONT

This radiophoto from Berlin is the first picture of Fuehrer Adolf Hitler on the eastern front. Hitler is pictured surrounded by generals being cheered by soldiers. German troops continued to smash their way to the Polish capital, Warsaw.

CANADA PREPARES FOR OWN DEFENSE AND AID BRITAIN

EMERGENCY SESSION PARLIAMENT ADDRESSED BY GOVERNOR GENERAL

OTTAWA, Sept. 7.—(Canadian Press)—Lord Tweedsmuir, governor-General of Canada, told an emergency session of parliament today the government sought authority to take measures for defense of the dominion and co-operation with Britain, at war with Germany.

"You will be asked," he said in his speech opening the the session, "to consider estimates to provide for expenditure which has been or may be caused by the state of war which has been or may be caused by the state of war which now exists."

Members of both houses were told they had been called that the government might seek authority 'for the measures necessary for defense of Canada and for co-operation in the determined effort which is being made to resist further aggression."

"My ministers are convinced," he said, "that Canada is prepared to unite in a national effort to defend to the utmost liberties and instiuions which are a common heritage."

Observers predicted a war budget such as was voted at the special war session in 1914.

The program for today was short—mostly formality—with voting on the war measures to come on later days.

Returning legislators found the capital changed from the holiday mood it was in when the regular session ended last June.

Then King George and Queen Elizabeth were just completing their tour of the dominion.

Today Ottawa was garbing herself for war.

Soviets Financed Communist Party's First Activities

WASHINGTON, Sept. 7.—(AP)—Benjamin Gitlow, former general secretary of the communist party in the United States, told the Dies committee today the party's early activities had been subsidized by diamonds and Jewelry from Moscow which were converted into cash.

He testified the diamonds and jewelry came to the United States soon after the first two branches of the party were formed in 1919.

Since then, he said, "Moscow, through the communist international, has been supporting" party activties. Funds were sent to this country to support the communist party, to finance trips of trade union leaders to Moscow and to finance organization of a party in Latin America, he declared.

Earl Browder, present general secretary of the party in this country, testified yesterday that to his knowledge, the party had received no subsidies or contributions from a foreign country since he took office in 1930.

Gitlow, who referred to Joseph Stalin at one point as "the red Fuehrer of Soviet Russia," said he was the first person arrested and imprisoned "as communist" in the United States. He asserted he served three years before Govrnor Smith pardoned him in 1925.

Then, in 1925, he testified, he was expelled from the party for disobedience to Moscow.

The witness added he did not completely break with the philosophy of communism until the recent signing of the non-aggression pact between Russia and Germany.

"When collaboration between Nazi Germany and Soviet Russia was announced as something that would help the Russian and German people," Gitlow told the committee, "I concluded that it was necessary to repudiate communism and expose it for what it is."

FRENCH

(Continued From Page One)

On that day, the announcement said, Maj. Gen. Sir Edmund Ironside, chief of the British imperial general staff, and Air Chief Marshal Sir Cyril Newall, commander of the British air forces, conferred with Gen. Maurice Gamelin, French supreme commander of land, sea and air forces, and Gen. Joseph Vuillemin, chief of staff of the French air forces.

General Gamelin is slated to be generalissimo of the allied armies.

Plans War Cabinet.

Premier Daladier meanwhile set about building a national union cabinet to prosecute the war.

A person close to him said the makeup of the war government would be announced in a day or two.

The military campaign remained in the preliminary stage, with the "no man's land" between France's Maginot line and Germany's Siegfried line as the main theater of action.

The Saar basn, between the Rhine and the Moselle, was the target of the French.

The best summary of action yet available said French troops, under cover of several hours artillery preparation, began the war Monday by occupying the ground between the Maginot line and the frontier. Tuesday night they penetrated into German territory at several points.

Yesterday French forces cleaned out several German "pockets" and machine-gun nests to gain a foothold for further thrusts into the enemy fortifications.

Spearhead Depths Vary.

The depth of these spearheads varied but they were said to be scattered all along a 100-mile front.

The French strategy is understood to be aimed at breaking several gaps in the Siegfried line to permit slashing flank attacks.

About 11 a. m. (4 a m CST) the war ministry in its communique No. 7, reported "marked activity on both sides" at the front.

Landing of the British force was disclosed by government sources early today. The size of the unit, whose arrival recalled the first landing of Britisn in France Aug. 16, 1914, was not given, nor was the port.

But it was the vanguard of an army that, government sources predicted, could give France "millions of men" under British conscription laws, contributing "infinitely stronger" support than in 1914.

Military observers said Britain had 100,000 troops available for rapid transportation to France when the war broke out Sunday.

The government indicated the crossing of the British force was accomplished without difficulty.

British Air Units Arrive.

Landing of the Tommies was preceded by the arrival of Britis air fleet units which are now operating with the French from French air bases and are directing raids in the Ruhr and Achen (Aix-La-Chapelle) industrial districts in Germany opposite the Belgian frontier.

The British dispatch of troops was far swifter than in 1914, when the Germans were already overrunning France and Belgium before they arrived. Today the French staff said their army was fighting on German soil in a varying line between the Luxumbourt border and Lauterbourg, situated on the easternmost tip of the Bas Rhin department jutting into Germany.

Lauterbourg is known as the Maginot line "hinge" since the line from there angles south toward Basel, Switzerland. Basel reports that the French had penetrated to advanced German posts were not yet confirmed here.

Twenty-five years ago this week the battle of the Marne took place after the arrival of the British.

The chief fighting developed late yesterday along a 100-mile front between the Rhine and Moselle rivers and fanned out slowly over the rugged countryside south east of the Ardennee mountains.

Despite the difficulties of the rough, forest-covered terrain through which they were operating against prepared nazi positions, a French general staff communique said last night, the troops were pushing forward onto German soil.

Did You Know

When you place your dinner order with one of our waitresses you are assured that it will be prepared of the finest ingredients in a spotless kitchen by an experienced chef. Alert management and modern equipment explains why the Derrick is famous for FINE FOODS and EXCELLENT SERVICE.

THE DERRICK
"Fine Foods"
Hiways 75 and 22 - We Never Close

WAR BRIEFS

Submarines Reported in Gulf.

NEW ORLEANS, Sept. 7.—(AP)—The commanders' office of the United States coast guard headquarters here today said there was "absolutely no comment" on a report from Mobile that three submarines had been sighted in the Gulf of Mexico near Mobile.

The Mobile report added it was understood coast guard planes had been sent out to search for the reported undersea craft, but there could not be obtained any information of this here.

Turk President Sees Soviet.

ANKARA, Turkey, Sept. 7.—(AP)—President Ismet Inonu today received the Soviet Ambassador, A. V. Terentieff. Political quarters attached great importance to the meeting.

Grace Moore to Drive Ambulance

NEW YORK, Sept. 7.—(AP)—Grace Moore, operatic and movie star, and her husband, Valentin Parera arrived from Euope today resolved to go back to France as ambulance drivers.

Said Miss Moore: "I owe much of my success to France."

Hitler Hanged in Effigy

SAN ANTONIO, Sept. 7.—(AP)—Germany's Adolph Hitler was hanged in effigy on Auditorium Plaza, scene of the recent riot against a communist meeting, last night.

Policeman George Martin was dispatched to the Plaza at 1 o'clock this morning when a three-way automobile collision was reported there.

He was unable to find any wreck but found the dummy of Hitler, hanging by a wire from a light post. The dummy was covered with swastikas and, hanging from the dummy's neck, was a sign which said "Down With Hitler."

Queen Mary Camouflaged

NEW YORK, Sept. 7.—(AP)—A swarm of workmen daubed gray camouflage paint over red and black stacks of the British liner Queen Mary today, giving rise to a belief she is being readied for a dash through the submarine-infested Atlantic to a home port.

Officials of the Cunard White Star line said the world's largest ship is not scheduled to sail, but added the Queen Mary was under direct orders of the British admiralty. They said they did not know what was planned.

US Liner Aids Ship.

NEW YORK, Sept. 7.—(AP)—The United States Lines today received a radio from the Washington which sailed from New York Saturday that she was proceeding to the assistance of the "Olive Grove" presumably in the vicinity of the English channel.

The United States lines said the Washington should be near the channel by this time.

Lloyd's register gives the Olivegrove as owned by the Grove line of Glasgow with its home port as Glasgow.

The register said it was a 4,060 tonnage craft built in 1929.

N. M. U. to Prevent Sailing

WASHINGTON, Sept. 7.—(AP)—A spokesman for the National Maritime Union said today the union would prevent the sailing of the S. S. Manhattan "until the government stipulates what are war zone areas."

Stephen Harvey, legislative agent for the N. M. U. said so far, the state department and the maritime commission had refused to delimit such areas, a preliminary the N. M. U. wants in its campaign for war risk bonuses.

The union has asked $250 per sailor per trip as a bonus for entering danger zones.

GERMANY

(Continued From Page One)

one gained the impression German strategy had created three big vises closing in on the Poles.

First, Poznan was encircled so that it now is held by gigantic pincers which cut it off from Gdynia and the south.

Only Planes Attack Warsaw

No direct attack except by bombers, concentrating on military objectives, is being made on Warsaw, but again German troops are trying to create a vise in which they can hold the capital.

The strategy seems to be to cut each of these centers off from all supplies, then press the jaws of the vise closer and closer in the hope of making the enemy capitulate without making necessary too much destruction.

Krakow also seems to have fallen by these tactics. Not even the Vistula bridges were destroyed before Krakow was taken.

The German naval supreme command, once again in the most emphatic terms, denied any German craft had anything to do with the sinking of the British liner Athenia.

At Duesseldorf and Cologne, returning travelers report, there have been several alarms about apoaching enemy planes, but the population was permitted to leave their anti-aircraft shelters soon and no planes appeared.

Hitler Soldier's Soldier

With Adolf Hitler held up before them as a soldier's soldier, German troops were spurred toward swift conclusion of the Polish campaign before any British-French offensive could develop on the western front.

The German big guns were being dragged eastward by caterpillar trucks over the rough Polish roads.

The supreme army command announced its force from the north had reached Pultusk on the Narew river and that the Polish army continued a hurried retreat.

The communique said the "Ninth and 27th Polish Divisions, the famous Pomorska Cavalry Brigade, the Eighth Tank Battalion and the First and Second Rifle Battalions" had been completely wiped out by casualties or capture.

Col. Gen. Walther von Brauchitsch, German chief of staff, in an order of the day urged the Nazi forces to emulate their fuehrer as a soldier's "model of personal courage and stout determination" and to "keep after the enemy and apply all your strength until the final decision."

"Krakow, Bydgoszcz and Grudziadz are in your hands," said the order of the day.

Many Prisoners Taken.

Fifteen thousand prisoners were said to have been taken in the Grudziadz-Tuchola sector, along with a vast amount of war materials. The Polish rout in the corridor was characterized as "indescribable confusion."

Military authorities said Polish operations were well ahead of schedule. Von Brauchitsch and other leaders warned more difficult assignments probably lie ahead.

The inference probably was that after Poland, the German army might have to come to grips with Britain—German propaganda is emphasizing Britain as Germany's foe in the west more than France.

Otherwise there was little indication Germany regards herself as at war with Britain or France. Official radio announcers were referring to Britain as "the country which thinks it is at war with Germany."

Air Force Be Released Soon.

It was expected the air force could be released soon from its assignment in the east. Official reports said 18 more Polish planes were destroyed yesterday in 12 air battles. Germans asserted control of the air was complete and they ridiculed reports that even a single enemy plane had approached anywhere near Berlin.

The capital, taking no chances, was ordering blackouts so complete that walking even a block in the busiest sections at night was difficult.

There was a marked disposition in well-informed quarters to beieve that France was not enthusiastic about the war.

German propagandists were assuring Frenchmen and the world that Germany understands that France was dragged into declaration of a state of war.

Hourly the radio challenged Britain to produce conclusive proof that the liner Athenia was sunk by a German submarine. DNB, official news agency, charged that "the Athenia was torpedoed on orders of the British propaganda service in hope it would create another incident with an effect on American opinion like the sinking of the Lusitania."

German Youth Beheaded

BERLIN, Sept. 7.—(AP)—A 23-year-old resident of Stammheim, Hermann Weisser, was beheaded today for stealing shell parts which he tried to sell to a foreign power.

ARTILLERY FIRE STILL ECHOING IN STREETS OF DANZIG

ASSOCIATED PRESS CORRESPONDENT TELLS OF HEROIC WESTERPLATTE DEFENSE

By LYNN HEINZERLING

RIGA, Latvia, Sept. 7.—(AP)—Although the former Free City of Danzig has been reunited with the German Reich since last Friday, artillery fire still was echoing through the city's streets when I left there.

Outside, on the edge of Danzig Bay, a determined garrison of what the Germans estimated could be no more than 100 men continued to hold the Polish munitions depot of Westerplatte late Tuesday.

Though machine-guns and small arms are believed to be their only armament, they have held out amid the wreckage of the depot against bombardment from the air, shell fire from the Cruiser Schleswig-Holstein which opened the war's hostilities at 4:49 a. m. on Sept. 1, and landing parties sent from the cruiser.

Under strict supervision of the German army, Gestapo (secet police) and civilian authorities, complete censorship and rationing of foodstuffs and other necessities have been put into effect; free travel is prohibited, with foreigners needing the Gestapo's sanction before being able to leave, and export and import business is at a standstill.

All this, combined with the Polish stand at Westerplatte, has tended to take he edge off the enthusiasm with which Danzigers hailed Albert Forster's announcement of their return to the Reich last Friday.

GENERAL WAR

(Continued From Page One)

military sources said occupation of the city was "inevitable."

Officials asserted in Berlin Germany's army was within 20 miles of Warsaw and that even this report was "probably already completely superseded."

Westerplatte Surrenders.

The Polish garrison at Westerplatte, Polish military depot in Danzig border, was reported officially in Berlin to have surrendered. Thus, Germans said, one of their greatest fears was allayed—that Danzig, newly rejoined to the reich, might be destroyed by explosion of the Westerplatte ammunition stores.

Strategy:

The Germans, spurred by their rapid advances in the east, apparently aimed to complete the Polish conquest before a formidable British-French offensive could develop in the west.

To the French view, the German strategy is to keep out the French and British in the west and crush Poland in the east—the reverse of the 1914 plan when Germany invaded France and stopped Russia in the east.

In Paris, military observers speculated on the prospect of an early combined British-French offensive against the Siegfried line. Official Polish dispatches were interpreted as indicating Poland needed the relief that British-French pressure in the west might bring.

Resort to Propaganda

Both sides resorted to propaganda, particularly by air, and were waging word battles by short wave radio.

Creation of a national union cabinet in France was foreseen. Premier Daladier, a source close to him said, will announce the war government in a day or two.

Peace overtures led by Premier Mussolini were predicted in Rome should Germany achieve a swift conquest of Poland.

In London, however, the Times, which frequently reflects government opinion, commented:

"If and when the German armies have completed a considerable advance, Herr Hitler would naturally be expected to make an offer of peace....Of this tactical move it is sufficient to say with the prime minister that the survival of Hitlerism would only mean that the world would continue to pass from one crisis to another and that it must herefore be ended."

In Washington, the United States reinforced its patrol of the American Atlantic seaboard and acted swiftly to suppress espionage activities, both steps aimed at securing the nation's neutrality.

In Ottawa, the Canadian parliament assembled to pass on the government's plan to throw the dominions resources behind Britain.

BRITAIN

(Continued From Page One)

arranged today to give additional financial aid to Poland through a cash loan of 8,500,000 pounds (approximately $34,000,000).

The two countries already have granted Poland 10,700,000 pounds credit.

Indicative of Britain's determination to see the war through to a finish was the manner in which reports were received from Rome that Hitler's axis partner, Premier Mussolini, was still attempting to arrange a settlement of the European dispute that would avert further war.

The authoritative London Times, which frequently reflects government opinion, commented:

Must End Hitlerism

"If and when the German armies have completed a considerable advance, Herr Hitler would naturally be expected to make an offer of peace * * * of this tactical move it is sufficient to say with the prime minister that the survival of Hitlerism would only mean that the world would continue to pass from one crisis to another and that it must therefore be ended."

The reference was to similar sentiments voiced by Prime Minister Chamberlain in his announcement of declaration of war last Sunday.

Several newspapers today sharply criticized the newly formed ministry of information for slowness in issuing a communique about the air raid warnings that sent Londoners to cover yesterday morning.

After a day of rumors and one preliminary communique seven hours after the warning, the ministry announced last night it was caused by a German reconnaissance flight off the East coast of England that turned back without "making contact" with British defense forces.

Anti-aircraft gunfire around London, the ministry added in its final communique, was caused by defense batteries mistaking returning English planes for enemy raiders and firing at them.

British Freighter Torpedoed.

LISBON, Sept. 7.—(AP)—The 7,242-ton British freighter Manaar has been sunk by an explosion in the Atlantic ocean and 29 survivors who reached Lisbon today reported she was torpedoed. Fifty-eight of her crew were reported missing.

The Netherlands steamer Mars brought the 29 survivors here. Among them were three wounded. The Mars also brought one body.

The Portuguese liner Carvalho Araujo was reported searching for the missing.

Esbjerg Bomb Was British.

COPENHAGEN, Sept. 7.—(AP)—Reliable government informants said today the fragments of an air bomb found in Esbjerg, the Danish seaport where a bomb killed two persons Monday night, were unmistakably British, backing the supposition a lost British flier was responsible.

Official statements were expected tonight by both Denmark and Great Britain.

The Danish government announced last night the British minister reported the bombing might have been the unintentional act of a British flier, off his course while engaging in the attack on the Kiel Canal.

The minister, expressing Britain's official regrets, said it had been established that none of the British fliers who returned from the raid was responsible, but added that not all returned.

Many Americans in Ireland

GALWAY, Ireland, Sept. 7.—(AP)—It was estimated today that, including the survivors from the torpedoed British liner Athenia, there now are 3,000 Americans in Ireland awaiting an opportunity to return home.

AMERICAN SURVIVORS ATHENIA DISASTER DEMAND US CONVOY

GLASGOW, Sept. 7.—(AP)—Shaken American survivors of the Athenia, which sank Sunday night, shouted at a meeting today to arrange for their transport home that "we want an American convoy."

When John Kennedy, son of United tates Ambassador to London Joseph P. Kennedy, told the meeting arrangements had been made for an American ship to take them home, he was asked if an American convoy also would be provided.

He said no convoy was contemplated and repeated President Roosevelt's assurance that ships flying the American flag would be safe.

"You can't trust the German government," a man in the crowd shouted. "You can't trust the German submarines."

"We definitely refuse to go without a convoy," one of a group of American college girls murmured.

Young Kennedy, taken aback by the storm of protest, said he would take the situation up with his father.

There were 150 to 200 survivors of the Athenia torpedoing at the meeting. "There are 90 destroyers being commissioned in the United States, they could send them over" yelled a man.

Young Kennedy left tonight for London.

CHAMBERLAIN

(Continued From Page One)

Chamberlain told the commons:

"Apart from the Athenia there have been attacks on other British merchant ships by German U-boats and three or four ships have been sunk. Steps are being taken to establish a convoy systhem at the earliest possible moment."

"Against overwhemingly superiority in the air, outnumbered and outgunned, he (the Pole) is contesting every yard of the German advance."

Chamberlain and Lord Stanhope, lord president of the council, made similar statements in the houses of commons and yords, respectively on the general war situation.

First Since Sunday.

They are the first since the day the war started—last Sunday.

Chamberlain said: "The house will, I am sure, realize that it is impossible for me to give more than a general indication of the present situation and of the state of our defenses.

"In spite of the human and material losses which they have already suffered, the morale and courage of the Polish people remains unaffected," Chamberlain went on.

"In the west France has, like ourselves, mobilized her forces with complete efficiency and smoothness and they are now in contact with the enemy on their common frontier.

"Certain information has been published of what has taken place, but for obvious reasons no details can yet be disclosed. The outbreak of war has found the same spirit of determination and solidarity among the French people as is evident here.

"The understanding between the two countries is complete and the arrangements which have now been put into force for co-operation in all activities concerned with the prosecution of the war are working smoothly and well."

Everybody Is Getting Ready For An Early Fall Business

Every effort will be exerted by the Corsicana Merchants to make 1939 the Best Year Since 1929.

1939 will be the Tenth Anniversary since 1929, which was the peak year we All remember so well.

Since 1929—We have had many changes and experiences that have made us wiser and more prepared to combat unfavorable obstacles and forge ahead for better times..

During the past ten years we have been waiting for something to happen to bring about better times without doing anything ourselves to help bring back the days of 1929.

Yes, we have been too much interested in what the "blood thirsty" war mongers "over there" are doing rather than attending to our own business, and getting into the game at home to bring back the good old days we used to have. It's just a matter of our own interest in our own affairs—that's all.

After waiting so long on the sidelines looking on we have at last made up our minds that the "way to resume is to resume" and that's why everybody is getting busy at home to prepare for one of the best seasons we have had for the past ten years.

Everything around us looks good, and all that is needed to get our share of the prosperity is to exert more energy and initiative in our own affairs. We have at last realized that nothing can be accomplished by waiting, and that nothing is going to happen in our favor if we do not roll up our own sleeves and go to work.

There has been more building here since January 1st than any similar period within the past ten years. There have been more substantial improvements in the business section than we have had in over ten years.

There have been more expansions in business than we have enjoyed within the past ten years, with rural electrification being installed rapidly.

There have been more new homes built in Corsicana this year than any year since 1929, with more to be built. This all goes to show that Corsicana is a permanent and solid place in which to live and enjoy life.

There are fewer vacant business houses here now than since 1929. There are only nine vacant buildings in the city at this time, as compared with seventy-nine in 1932. Of these nine vacant buildings, there are some that are not attractive and for this reason they are not rented.

There have been more new lines of business opened here since 1929, with the names of new concerns, new store fronts, new inside decorations, and such like, all of which is the best demonstration that Corsicana is a substantial trading center of Central Texas.

With its vast network of hard surfaced highways Corsicana holds an important position in retail and wholesale business.

The strategic location of Corsicana in such a prosperous trading area is constantly attracting new comers.

The healthy and growing programs of our financial institutions are the best indications that there is plenty of money in our midst, with the financial morale of the community better than it has been since 1929.

We have already made the largest feed crop in the history of this section for the past twenty-five years, with about one million dollars in federal cotton checks coming in.

We have now in the making one of the largest cotton crops since 1929, considering the government control, the estimated crop for 1939 being over 65,000 bales for the county, with over 200,000 bales from the Corsicana area. Other industry is active, and payrolls are gradually getting larger

All of these real conditions confronting us behooves every wide-awake citizen to take advantage of the many opportunities knocking at our door.

Remember the old saying "time waits for no one," and that applies to each and every one alike.

If we do not take advantage of the present opportunities to prepare for the future we will have no one to blame but ourselves.

It is time to go to work and quit loafing, bluffing, and waiting on the sidelines for something to happen in our favor—for its just not going to happen that way—it's up to us to make these things happen.

The Home Town Newspapers are ready to assist in any of your plans for a good season—for we stand ready and willing to lend full assistance in carrying your store and business news to a busy and prosperous section of Central Texas that is covered completely by these newspapers.

The Home Town Newspapers are the only newspapers published in Corsicana, and the only newspapers published in a Unionized shop in this section of Central Texas.

For immediate coverage of your trading area use these newspapers in your business plans.

By using them you not only cover your trading area completely but you can see with your own eyes what you are getting, and what you are saving in your advertising costs.

It is good business to concentrate your advertising in these newspapers that are thoroughly established in the community and have built up prestige for faithful services rendered.

They are faithful assets and have been put to the test many times—they are legitimate advertising mediums of recognized accomplishments—they are not fly by night agencies that seek the dollar under the guise of advertising schemes.

The services of these newspapers speak for themselves—Public Intelligence is Their Best Backing.

CORSICANA DAILY SUN

Corsicana Semi-Weekly Morning Light

The Full Leased Wire Associated Press Newspapers -- The only Newspapers Published in Corsicana

THE ONLY NEWSPAPERS IN NAVARRO COUNTY RECOGNIZING AND USING UNION LABOR

HEALTH, BEAUTY AND POISE

HOW TO IMPROVE YOUR PERSONALITY
By VERONICA DENGEL

HAIR STYLING ADVICE

I have been deluged with requests for the Reducing Diet and Food Classification Charts, which makes me very very happy, because I know that all of you who follow the outlines will be more slender and lovely this Fall. And when you go forth in your charming new clothes, the world will have a new version of You. And why don't you change your hair-do, too; and your make-up? A new figure and new clothes can be made far more effective if you will try and accent the best features of your face. Go to a good hair-stylist and have him or her design a more striking coiffure. He will study your face from several angles and decide whether or not you should show your ears—whether your forehead should be bare or covered with the new fluffy bangs or curls—whether the back of your neck can stand exposure or whether the curls should be arranged to cover the hairline. It is worth the expense of such a visit, and your own hairdresser can then do your hair in the same sytle if you cannot afford to go to the expert every time.

Veronica Dengel

And here is another thought. You know, in most department stores or smart beauty salons, there is a consulting skin specialist who is carefully trained in correct make-up. If you will stop in to see her, she will be glad to show you how to point up—or accent—your eyes; what shade of powder blends best with your skin tones; where your rouge should be placed; and how to improve the shape of your mouth.

Did you know that most skins falls into three color groups. There is the skin with blue under tones, and those who are in this group should use a shade of rouge with this basic tone. The second is the type with golden undertones—and their rouge should be one of the varying shades for this group. Then there is the rather neutral—sometimes a bit sallow—tone that requires a clear shade of red. If you cannot judge your tone, ask someone who knows, and never choose a rouge outside of this group. Lipsticks should always match the rouge or may be one shade darker or lighter as you prefer. Be careful of dark lipsticks; they tend to make you look older. A lighter shade than your rouge is far more youthful in its effect.

C. C. writes: Please tell me what to do for dry lips? My lower lip is extremely dry. I would like to have a correct diet for a bad complexion. My nose is always red. Is there anything that will kill hair on the face and forehead that will not be harmful to the skin.

Your circulation and eliminations are probably quite faulty. Consult your physician as to the best laxative for you, and ask if he thinks your liver is sluggish. If so, he will probably suggest more tomato juice and fruit juices. You should stop all tea, coffee, cocoa, and stimulating drinks of all kinds, as well as a large part of your sugar and starch intake. I am sending you the House Cleaning Diet, which should help you provided you adopt the above suggestions as well. Get more fresh air and deep breathing exercises. For the hair on your face and forehead, use a half and half mixture of pure ammonia and peroxide. Apply with a bit of cotton, and when dry pat on some cream to keep the skin from drying. Gradually these applications will bleach the hair and discourage its growth. If there is any indication of sensitiveness or redness, discontinue for a few days, and then use every other night.

SUNFLOWER STREET

By TOM LITTLE and TOM SIMS

TODAY'S CROSS-WORD PUZZLE

Solution of Tuesday's Puzzle.

H	I	R	E		S	H	E		A	P	S	E		
A	N	E	T		T	A	L		B	R	E	W		
S	E	C		A	R	T	S		R	E	T	E		
P	E	O	P	L	E		E	R	A	S				
		N	A	V	A	L		A	D	E	P	T		
M	I	S	T	A	K	E		S	E	N	O	R		
O	N	T			S	A	P			T	O	E		
A	C	R	E	S		C	O	M	P	A	R	E		
T	H	U	L	E		H	E	A	R	T				
		C	A	L	F		T	R	O	I	K	A		
P	U	T	T		A	B	E	T		O	I	L		
A	L	E	E		D	O	S		A	N	T	E		
W	E	D	S		E	O	S		A	S	E	A		

ACROSS
1. Stair
5. Not in harmony
8. Cooks with dry heat
14. Sandarac tree
15. Forecast
17. Full of minute openings
19. Pertaining to a particular place
20. Behold
21. Insect's bite
22. Talk with enthusiasm
23. Roman road
25. Pluck
27. Epoch
29. Anger
30. Porcine animal
32. Particles
34. Mr. Marner's first name
36. By
37. Splendor
38. Number
39. Minus
41. After song
43. Curved structural member
45. Musical characters
47. Radium emanation
49. East Indies: abbr.
50. News sheet
51. Units of force
52. Viper
53. Greek letter
54. Book of the Bible: abbr.
56. Mechanisms for transmitting motion
58. Paints of a certain kind
60. Oil of rose petals: variant
62. Yawns
65. Artificial language
66. Volunteer
68. Radio antenna
69. Becoming greater
72. Gaelic
73. Natives of a certain continent
74. American writer
75. Shepherd's pipe

DOWN
1. Weakens
2. Jog
3. Line fastening the corners of an awning to the rigging
4. Lying face downward
5. Goddess of the harvest
6. Abraham's birthplace
7. Anatomical tissue
8. Kind of potato masher
9. Edible tuber
10. King in Scandinavian mythology
11. Note of the scale
12. Allowed variations from exact specifications
13. Breathes heavily in sleep
16. Pigeons
18. European language
22. Put new soles on shoes
24. Masonic doorkeeper
26. Meadow mice
28. Peer Gynt's mother
30. Chum
31. Repetitions
33. Lack of tone or vital energy
35. Russian czar
37. Existence
38. Mediterranean sailing vessel
40. Leaf of a calyx
42. Wild dog found in Australia
44. False fruit of the dog-rose
46. Threat: prefix
48. American Indian
50. City in Illinois
51. Tropical fruits
52. Aim high
55. Couches
57. Scarcer
59. Rail bird
61. Stumble
63. Facility
64. Vehicle on runners
67. Swamp
68. Ripen
70. 101
71. Negative

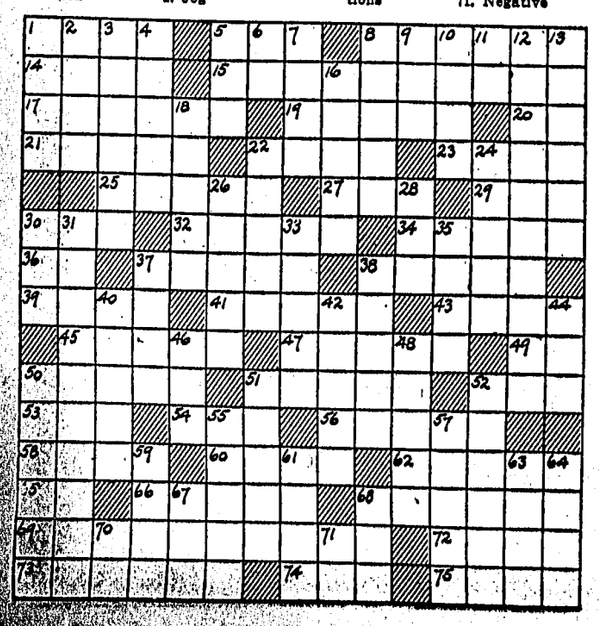

BRINGING UP FATHER— By George McManus

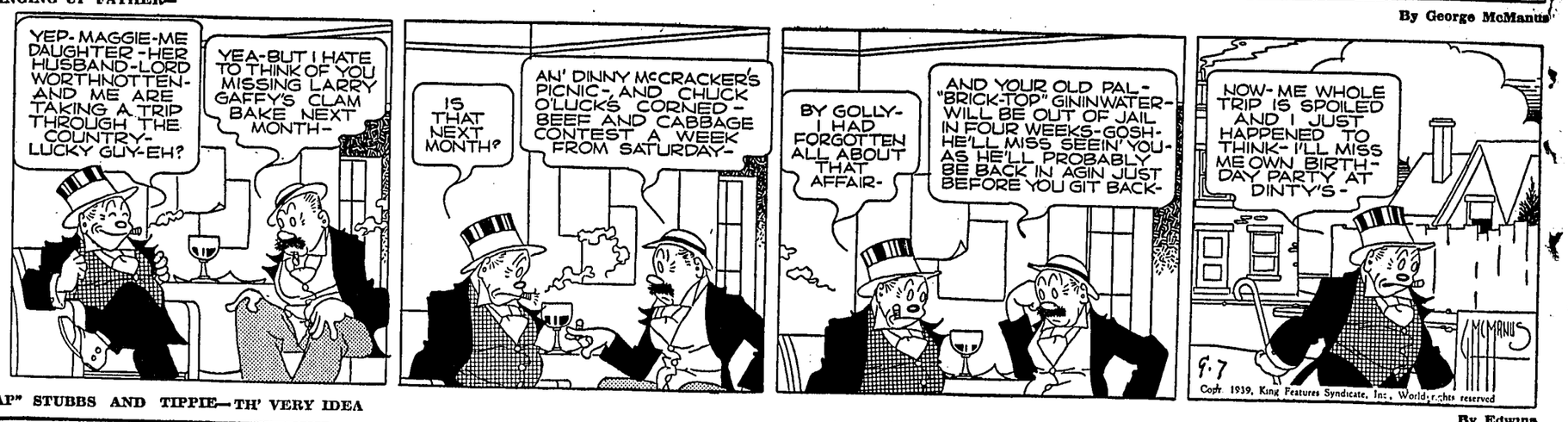

"CAP" STUBBS AND TIPPIE—TH' VERY IDEA By Edwina

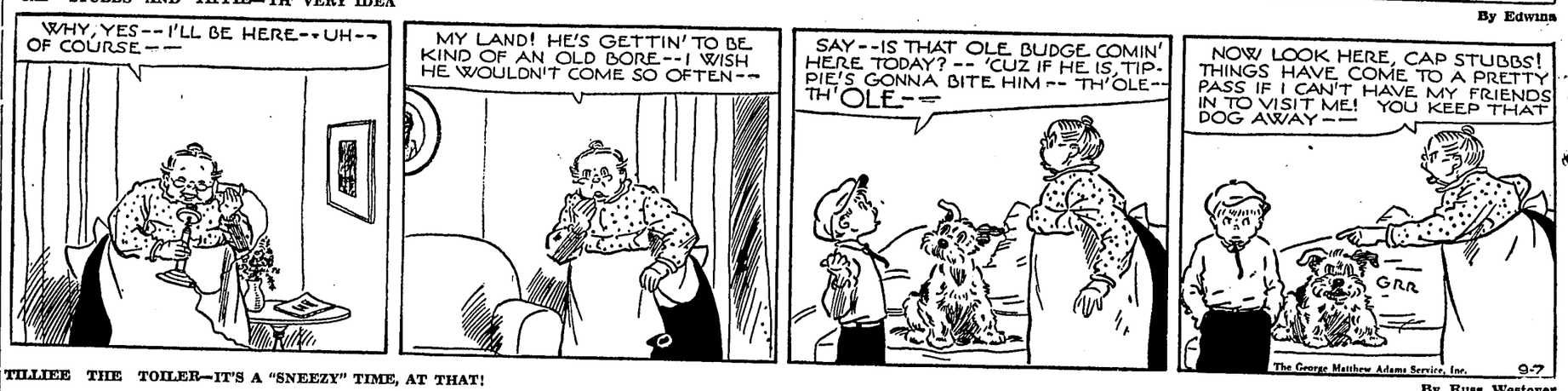

TILLIEE THE TOILER—IT'S A "SNEEZY" TIME, AT THAT! By Russ Westover

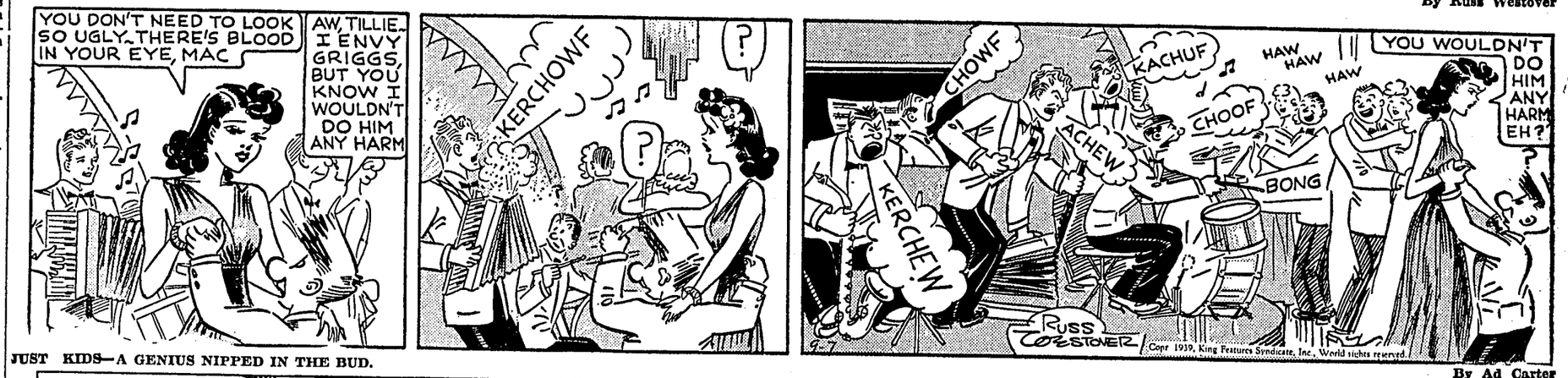

JUST KIDS—A GENIUS NIPPED IN THE BUD. By Ad Carter

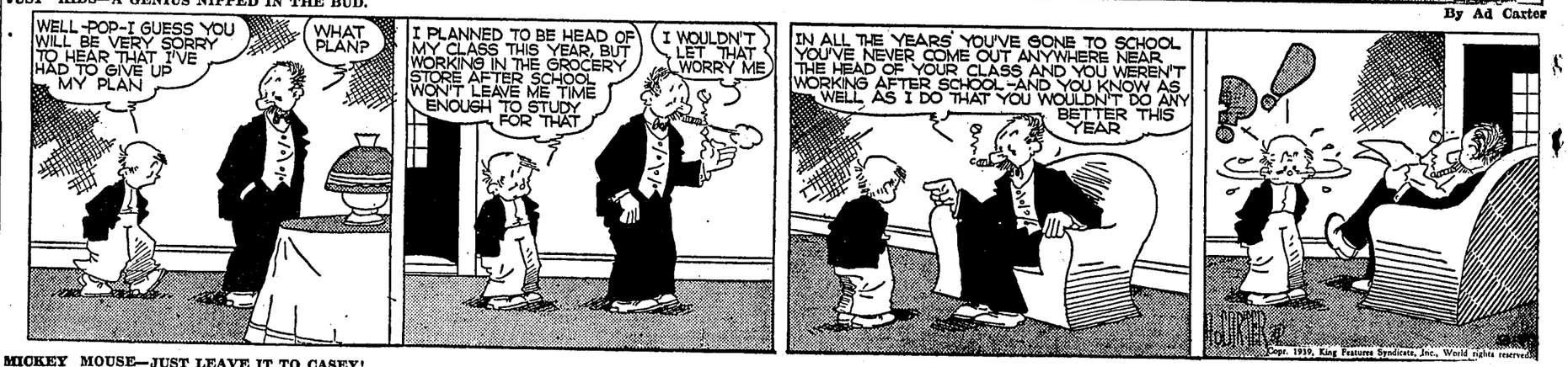

MICKEY MOUSE—JUST LEAVE IT TO CASEY! By Walt Disney

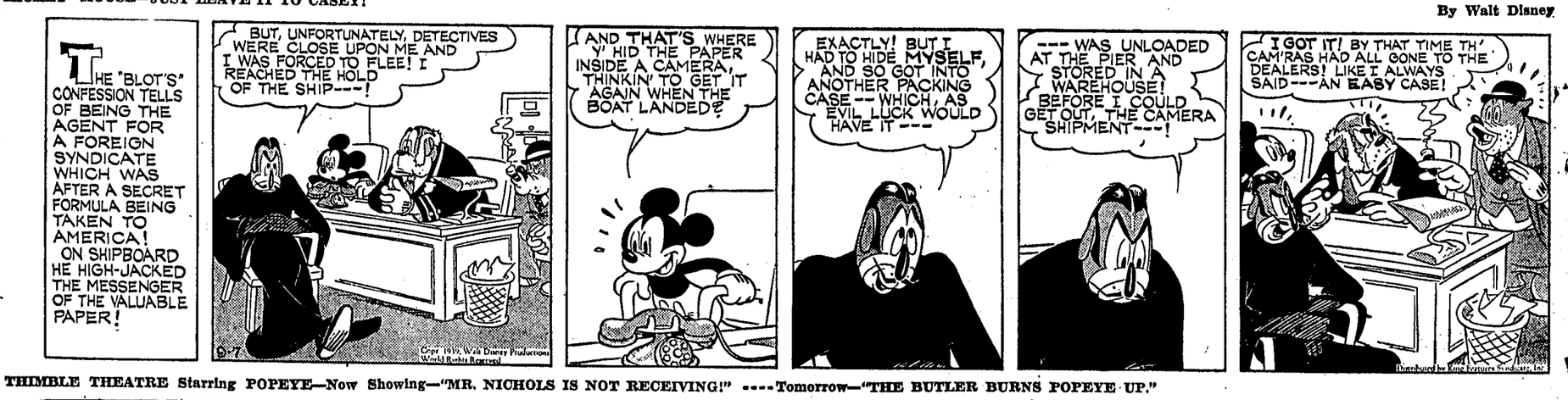

THIMBLE THEATRE Starring POPEYE—Now Showing—"MR. NICHOLS IS NOT RECEIVING!" ----Tomorrow—"THE BUTLER BURNS POPEYE UP." By Sakren

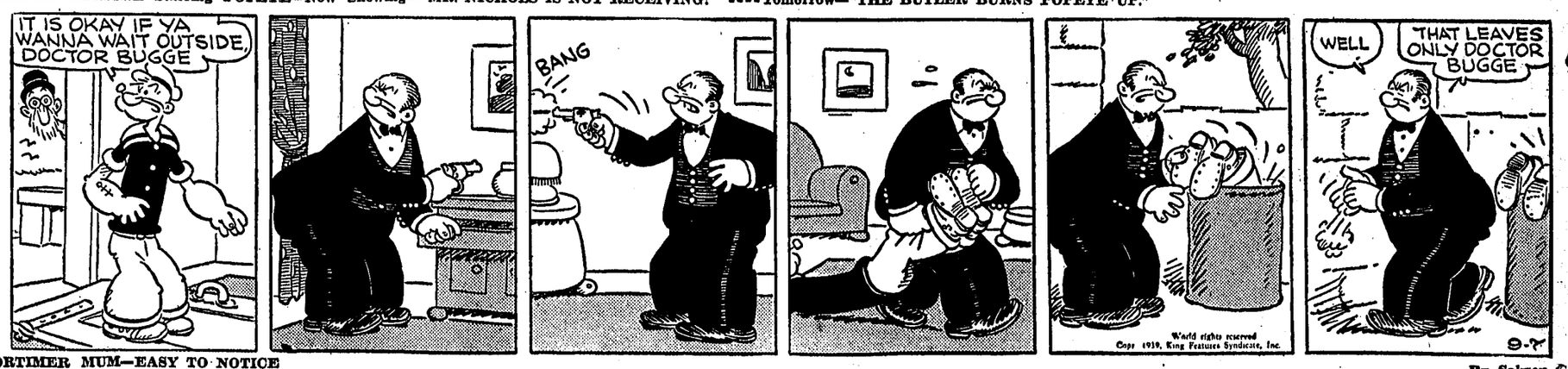

MORTIMER MUM—EASY TO NOTICE

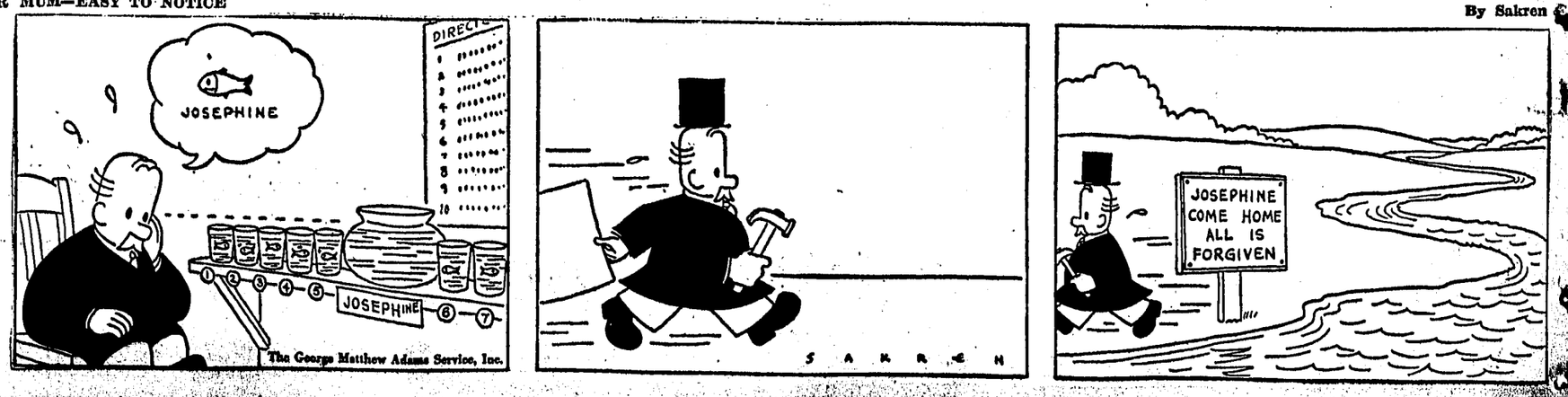

Markets

Grains and Provisions

Fort Worth Cash Grain.
FORT WORTH, Sept. 7.—(AP)—Good demand was reported on the cash grain markets here today.
Wheat No. 1 hard according to protein and billing 98 1-2 to 1.04 1-2.
Barley No. 2 85-87.
Sorghums No. 2 yellow milo per 100 lbs 1.55-1.60.
Corn shelled No. 2 white 97-1.00.
Oats No. 2 red 52-54.

Grain Prices Continue Advance
CHICAGO, Sept. 7.—(AP)—Grain prices suffered a temporary relapse due to heavy profit taking today but then rallied and resumed the war inspired boom which has lifted wheat and corn values to the best levels in more than a year.
Quotations of the leading cereals slumped 4 to almost 6 cents a bushel in early trading but then shot up 5 to almost 8 cents from these early lows as buying momentum was revived. The wide price fluctuations were accompanied by the heaviest trade witessed in the grain pits in years.
Although reacting slightly from the day's highs, wheat closed 1 1-8 2 1-8 cents higher than yesterday, September 88 1-4 1-2, December 88-88 1-4; corn 1 1-8 to 2 5-8 higher, September 60 3-8 60, December 60 1-4 59 3-4; oats 1 1-4 1 1-2 lower.

Chicago Grain Table.

	High	Low	Close
WHEAT—			
Sept. ...	88 7-8	83	88 1-4 1-2
Dec. ...	89 1-4	82 1-2	88-88 1-2
May ...	90 5-8	83	89 1-4 3-4
CORN—			
Sept. ...	60 3-4	54	60 3-8
Dec. ...	60 1-2	54 1-2	60 1-4
May ...	63 1-2	58 1-4	63-62 3-4
OATS—			
Sept. ...	39 1-4	34	38
Dec. ...	38 1-8	33 3-4	37 1-4 1-8
May ...	39 1-8	34	37 7-8

Kansas City Cash Grain.
KANSAS CITY, Sept. 7.—(AP)—Wheat, 42 cars: 3 1-4 lower to 3 1-4 higher; No 2 dark hard, 87-90 1-2; No. 3 88 1-2; No. 2 hard 87-91; No. 3 87-91; No. 2 red, 83 3-4 88 1-4; No. 3 82-85 3-4; close: Sept. 82 5-8 1-2; Dec. 82 3-4; May 84 1-8.
Corn, 3 cars; 2 1-4 lower to 1 1-4 higher; No. 2 white nom 67 1-2 76; No. 3 nom 66 1-2 75; No. 2 yellow nom 62 1-2 69; No. 3 nom 62-68 1-2; No. 2 mixed nom 60 1-2 67; No. 3 nom 59 60 1-2. Close, Sept. 55 7-8; Dec. 56; May 58 3-4.
Oats, 2 cars; unchanged to 5 1-2 lower. No. 2 white nom 35-40 3-4; No. 3 nom 34 1-2 40 1-4.

Chicago Cash Grain.
CHICAGO, Sept. 7.—(AP)—Cash wheat No. 3 red 82 1-2; No. 2 hard 88; No. 3 mixed 91 1-2; sample grade mixed (tough) 89 1-2; sample grade yellow (weevily) 89.
Corn No. 1 yellow 58 1-4 61; No. 3, 61 1-4; No. 1 white 68 1-4.
Oats No. 3 mixed 39; No. 2 white 39-40; No. 4, 37 1-2 39 1-4; sample grade white 36 3-4, 38 1-2.

Produce Markets
CHICAGO, Sept. 7.—(AP)—Poultry live, 1 car, 35 trucks, firm; hens 4 1-2 lbs up 17, under 4 1-2 lbs 16; Leghorn hens 12; Plymouth Rock broilers 17; Leghorn broilers 15 1-2; Leghorn springs 14 1-2 springs, 4 lbs up Plymouth Rock 17, White Rock 17, Plymouth Rock 16 1-2, White Rock 17; other prices unchanged.
Butter 1,273,008, easy; creamery—93 score, 26 1-2 27; 92, 26; 91, 24 3-4; 90 centralized carlots 25; other prices unchanged.
Eggs 10,275, unsettled prices unchanged.

Potato Market.
CHICAGO, Sept. 7.—(AP)—(USDA)—Potatoes 66, on track 170, total US shipments 280; northern cobblers strong other varieties all sections slightly stronger; supplies rather light demand good; sacked per cwt. Idaho russet Burbanks US No. 1, under ice and ventilation 1.75-92 1-2; Bliss Triumphs US No. 1, under ice few sales 1.90; North Dakota Red River Valley section Bliss Triumphs 90 per cent or better US No. 1, 1.20-35.

Livestock

Fort Worth Livestock.
FORT WORTH, Sept. 7. (AP)—(USDA)—Cattle salable 2,000; total 2,300; calves salable 1,700; total 2,000; fed steers and yearlings 7.00-8.50; cows largely 5.00-6.00; heavy bulls 5.75-6.00; slaughter calves 5.50-8.50; choice stock heifer calves to 9.00; steer calves to 9.75.
Hogs salable and total 1,000; top 7.85, paid by shippers and city butchers; packer top 7.75; bulk good and choice 175-250 lbs 7.70-7.85; good and choice 150-170 lbs 7.00-7.65; sows 6.00-6.50; pigs 6.25 down.
Sheep salable and total 1,500; few spring lambs 8.00 down. Medium grade yearlings 6.00; aged wethers 4.00 down; feeder lambs 6.00-6.75.

Chicago Livestock.
CHICAGO, Sept. 7.—(AP)—(USDA)—Hogs, 9,000; good and choice 170-240 lbs 8.75-9.00; top 9.25 sparingly; few 270-360 lbs. sows 7.75-8.00.
Cattle 9,000; calves 1,000; large

Local Markets

Cotton 8.00-8.50
Cotton seed $20.00
Receipts—
Warehouse 2023

Cotton

Texas Spot Markets.
DALLAS, Sept. 7.—(AP)—Cotton 9.23; Houston, 9.80; Galveston, 9.77.

New York Cotton Table
NEW YORK, Sept. 7.—(AP)—Cotton futures rushed ahead today in response to huge textile sales at advancing prices in Worth street and a steady stock market.
Trade price fixing, Wall Street and speculative buying hoisted mid-afternoon prices 36 to 46 points. Light offerings represented hedging and foreign liquidation October sold 36 higher at 9.35 and May up 42 at 8.99.
Futures closed 48-51 higher.

	Open	High	Low	Last
October	8.97	9.52	8.96	9.50-52
December ..	8.88	9.42	8.86	9.35-40
January ...	8.85	9.38	8.85	9.33-n
March	8.75	9.26	8.71	9.20-21
May	8.58	9.13	8.56	9.06
July	8.40	8.94	8.38	8.88

Middling spot 10.00; up 51.

New Orleans Cotton Table.
NEW ORLEANS, Sept. 7.—(AP)—Cotton futures bounded up $2.50 or more a bale here today under trade and foreign buying. Despite a momentary reaction closing prices were at the highs very steady, 50 to 56 points net higher.

	Open	High	Low	Close
October	9.09	9.60	9.06	9.58-60
December ..	8.97	9.48	8.93	9.98
January	8.90	9.43	8.90	9.43
March	8.80	9.32	8.80	9.32
May	8.68	9.20	8.68	9.18-20
July	8.49	9.04	8.47	9.04

New Orleans Spots Higher
NEW ORLEANS, Sept. 7.—(AP)—Spot cotton closed steady 41 points higher. Sales 6,960; low middling 8.44; middling 9.79; good middling 10.14; receipts 7,283; stock 380,184.

Liverpool Spots Higher
LIVERPOOL, Sept. 7.—(AP)—Cotton no receipts available. Fair demand for spot, prices 5 points higher; quotations in pence: American, strict good middling 7.73; good middling 7.38; strict middling 7.18; middling 7.03; strict low middling 6.73; low middling 6.18; strict good ordinary 5.73; good ordinary 5.38.
Futures closed nominally unchanged. Oct. 6.20; Dec. 6.21; Jan. 6.13; March 5.93.

New York Cotton Steady.
NEW YORK, Sept. 7.—(AP)—Cotton futures (old) opened 2 lower to 3 higher. The trade, mills and Wall street were buyers and contracts came from Bombay and hedges.
Continued good demand from trade and Wall street accounts in the first hour advanced prices 6 to 9 points. Most of the selling came from houses with Bombay and New Orleans connections and some hedge sales. Oct. at 9.05 was up 6 points and July gained 9 to 8.49.

New Orleans Cotton Opens Higher
NEW ORLEANS, Sept. 7.—(AP)—Cotton futures opened steady here today at net advances of 1 to 4 points.

N. Y. Cottonseed Oil Lower
NEW YORK, Sept. 7.—(AP)—Bleachable cottonseed oil futures closed 11-15 lower. Sales 561 contracts. Sept. 7.20b; Oct. 7.33b; Dec. 7.40b; Jan. 8.53b; March 8.67-68.
(b) Bid.

N. O. Cottonseed Oil Steady
NEW ORLEANS, Sept. 7.—(AP)—Cottonseed oil closed steady: bleachable prime summer yellow 7.40 nominal; prime crude 6.25-6.50. Sept. 6.85b; Oct. 6.85b; Dec. 7.03b; Jan. 7.10b; March 7.20b; May 7.25b. (b) Bid.

share fed steer run selling at 10.75 upward; top 11.85; short feds and grassers 9.00 down to 7.50; best fed heifers 11.05; most fat cows 6.50-7.50; weighty sausage bulls to 7.65 and vealers mostly 12.00 down.
Sheep 7,000; spring lambs, western 10.50-75; natives bid 10.25; asking 10.65 and better; native slaughter ewes 3.00-4.00.

Kansas City Livestock.
KANSAS CITY, Sept. 7.—(AP)—(USDA)—Hogs, 2000; top 8.40; good to choice 180-240 lbs 8.15-40; good to choice 140-170 lbs 7.25-8.15; sows 6.25-7.25.
Cattle 6500; calves 1200; medium to choice fed steers and yearlings 9.25-10.75; good heifers 9.40-10.00; two loads medium cows 6.50; heavy sausage bulls up to 7.25; vealers top 11.00.
Sheep 7500; opening sales Texas yearlings steady at 7.00; good to choice Colorado held at 10.50.

Cream Supper

There will be an ice cream supper at Corbet school house Friday night, Sept. 8th. Everybody invited. Benefit of Marshall cemetery.

STOCK MARKET IS SOMEWHAT ERRATIC THURSDAY TRADING

SMALL CHANGES RULE AT OPENING BUT SHARES GRADUALLY ADVANCE

By VICTOR EUBANK

NEW YORK, Sept. 7.—(AP)—Late selling came into the stock market today and many advances of fractions to 3 points were reduced or transferred into losses at the close.

Small changes were the rule at the active opening and gains and recessions followed each other during the session. Trading slackened near noon but picked up again for a while. Transactions approximated 2,600,000 shares. The ticker was behind for a while but soon caught up.

The professionals kept their eyes on Europe's war but tender ears were left open for signals from the business rumble at home. Stocks which had been neglected in Tuesday's rush for those which would benefit from the destruction abroad were picked up at what some brokers though bargain prices on the theory the recent rise in commodity prices spelled domestic prosperity for a time at least.

Many switches from one group to another were made and certain divisons failed to hold gains, slipping below yesterday's close.

It was reported from the stock exchange floor there had been some liquidation during the day and a bit of profit taking. It was fairly well absorbed.

Steels, metals, retail stores, rails and the aircrafts seemed to be favord most of the time.

London resumed business after a shutdown since Friday and held fairly firm although prices were nominal. Amsterdam quotations improved.

U. S. Treasury issues recovered in the bond market after early weakness and coporate issues moved higher. In late dealings cotton was $1.80 to $2.00 a bale up.

Stocks prominent in the upswing included Montgomery Ward, Sears Roebuck, Kennecott, American Smelting, Santa Fe, Great Northern, South Porto Rico Sugar, Westinghouse, Du Pont, Dow Chemical, Douglas Aircraft, Johns-Manville, US Gypsum, J. I. Case, Philip Morris and Union Bag and Paper.

Backward were U. S. Rubber, American Telephone, American Can, Owens-Illinois and Union Carbide.

PLANS OUTLINED FOR EXTENSIVE PROGRAM WORK AMONG BOYS

Plans for an extensive boys' program in Navarro county during the coming years were outlined Tuesday at a conference between H. C. Robinson, county agent; A. P. Bralley, assistant agent; G. W. Orms, district agent; L. L. Johnson, state 4-H Club agent, and J. W. Potts, assistant state boys' agent.

A greatly enlarged schedule of activities was indicated which will be coordinated with the activities of Future Farmer groups under the leadership of vocational agricultural teachers of the county.

COTTON LOAN AND PARITY PROGRAM IS GIVEN EXPLANATION

What price is the cotton loan to be set this fall? was the question asked by Mr. Kelt, chairman of the Navarro County Agriculture Association, Saturday. Mr. Robinson was present and in answering about the loan and parity, stated that the secretary of agriculture has the power to set parity and when cotton reaches a certain point below parity, the loan comes on automatically. Parity price cannot be set in dollars and cents because the things farmers wanted to buy might have their dollar prices raised, and farm commodities would again be below parity.

A five-year period—from 1909 to 1914—was adopted and the average buying power of those five years is the parity standard, not the dollars and cents, but the farm buying power.

Farmers have a job selling the general public on the ideal of parity, and arriving at what is a really fair parity basis. And it is the farmers job, too, don't forget that.

Unless they get together and work as a unit, they cannot accomplish anything. You need not expect any other group to work to your interest. That is the main work of the agriculture association, an organization by farmers who work for the interest of the farmers. When farmers learn to do their own thinking and work together as a unit, then, and not until then, will there be parity for farmers.—Reporter.

MACKENZIE

(Continued From Page One)

war many fierce engagements between the Russians and Germans along the front of the Bug and Vistula rivers. In this area, too, Marshal Polsudski staged his great counter-offensive against the Bolshevists in 1920 and paved the way for Polish independence.

In fact the whole line of the Vistula River, from the port of Danzig down through Warsaw and on southward through Krakow to the Polish border, is the strategic life-line of Poland. The Vistula is the main objective of the Germans. Once that is taken the back of the defense is broken.

The Poles suffered a heavy loss when the Germans captured Krakow. This ancient capital of the Kingdom of Poland, and residence of the Polish kings, is one of the ten military districts of Poland and has extensive fortifications. The Vistula is navigable up to this point.

Krakow always has been held to be one of the most important points in all eastern Europe strategically and armies have battled for its possession through a thousand years. There was heavy fighting here in the World War.

The official German news agency says the occupation of Silesia in southwestern Poland has destroyed the basis of Poland's war industry. Germany now claims to control all Poland's heavy industry, zinc and lead production and 95 per cent of her coal.

Certainly the loss of Silesia is a terrific blow to Poland.

PIONEER NAVARRO COUNTY WOMAN DIED IREDELL WEDNESDAY

Mrs. Elizabeth Gries, 89, widow of the late Nick Gries and a resident of Texas for 76 years, died at the home of her daughter, Mrs. W. L. Summers in Iredell, Texas, at 6 o'clock Wednesday afternoon. Funeral services were held at 4 o'clock Thursday afternoon at the Corley Funeral Chapel, and interment was made in Oakwood cemetery. Rev. Joe E. Glenn conducted the rites.

Mrs. Gries was survived by one son, N. O. Gries of Corsicana; one daughter, Mrs. Summers of Iredell, Texas; six grandchildren, four great-grandchildren, and other relatives.

She was born in Jasper, Miss., in 1850 but came to Texas at the age of 13 years. She had resided in Navarro county for 74 years and had been a member of the Baptist church since early childhood.

Pallbearers were W. H. Jester, E. E. Howard, A. J. Williams, O. L. McClintock, A. J. Howard and O. W. Allison

BEAUMONT HAS BEST RECORD FOR TRAFFIC DEATHS THIS YEAR

AUSTIN, Sept. 7.—(AP)—Beaumont with two traffic deaths leads all other Texas cities in safety accomplishments for the first seven months of the year, the public safety department announced today.

Waco listed only two deaths but on a population basis Beaumont had a slight edge.

The Beaumont ratio was 3.08 deaths per 100,000 population compared with 3.28 for Waco.

San Antonio topped the list with a ratio of 10.31.

Other ratios included: Laredo 9.71; Galveston 8.77; Port Arthur 6.92; Amarillo 6.19; Wichita Falls 5.83; Corpus Christi 5.13.

Mildred Schools Will Open Monday For Fall Session

Mildred public schools for the 1939-1940 session will open Monday morning, Sept. 11, according to an annuncement Thursday.

The faculty this year includes Miss Mattie Gunn, primary; Miss Eloise Johnston, primary and music; Miss Onata Boyd, elementary; Miss Mary Patterson, elementary; Miss Edith Hamilton, homemaking; Miss Ruth Poff, English; Mrs. Prudie Wood, commercial; Jasper Lanier, grammar school principal; Cecil E. Moody, grammar school principal; L. F. Adams, principal of high school, social science and coach; H. A. Garland, superintendent and mathematics.

Lost Something? Try a Daily Sun Want Ad.

ROANE MAN DIED AT NOON ON THURSDAY; BURIAL ON FRIDAY

A. L. Hurt, 32, died at noon today at his residence in the Roane community, and funeral services are planned for some time tomorrow. Interment will be made in the Hurt cemetery in Milam county.

Surviving are his wife of Roane; three brothers, I. A. Hurt and G. H. Hurt of the State Home and J. C. Hurt of Milano; three sisters, Mrs. R. Beard of Bryan, Mrs. J. A. Wilson of San Antonio, and Mrs. Henry Woods of Milano; and other relatives.

Sutherland-McCammon Funeral Home will have charge of arrangements.

Merchandise

Articles for Sale 30

BARGAINS! BARGAINS! New bed room suits $22.50, sewing machines $5. New feather pillows 50c. A lot of iron beds and springs 75c, dressers $3-$6. Kitchen cabinets, $3.50 Two pianos $17.50 each. A large stock of new and used oil, gas and wood stoves; our prices will move them. Grocery scales, meat slicer, show cases. A yard glider, all in good condition to be found at the Big Bargain Furniture House on South Hi-Way 7, Corsicana. Phone 340.

FOR SALE—Two used electric refrigerators in tip top shape, one practically new Kitchenhood gasoline range, a bargain; new Maytag washer $65.95, and don't fail to see the new Hot Point refrigerator before you buy any refrigerator. Maytag Appliance Co., by Ideal Theater.

GOOD Matched Red Mule Team, harness and farming tools for $200.00 cash. North Kerens 12 miles, Route 1—J. E. Faughn.

MAGAZINE and Book Bargains: 1939 True Story, and similar, American, Good Housekeeping, Cosmopolitan, Red Book and Fiction Detective, 10 magazines 25 cents. Further back chaper. Assorted bundles of 20 magazines 25 cents. Books 5 cents and up. We buy old gold. Donnell Magazine and Book Exchange, 115 West Collin St., Corsicana.

FOR SALE—Crocheted bed spread, Vesper pattern, finished with five inch fringe. Price $22.50. Georgia Ellis Wright, Rt. 4, Box 206, Corsicana, Texas, half mile north Mildred.

Building Material 32

PAINT of-all-work, Sherwin-Williams R. and B. Utility Paint for roofs, fences, barns, etc. Now only $1.85 per gal.—Lyon-Gray Lumber Co., 315 East 7th Ave. Phone 17.

Seed, Feed, Implements 35

TRADE—30 Model Buick sedan, good rubber, looks good, for milk cow. C. B. Love. Phone 1635-J.

Announcements

Lost or Strayed 3

TAKEN UP—Brown Jersey steer, half white face, about 1 1-2 years old, taken up Aug. 15th. Owner call and pay for costs. H. B. Wren, Dawson, Route 1.

STRAYED from my farm near Bryan school house one white face mulie cow, about 1000 lbs, maybe fresh. Any information will be appreciated. W. W. Dycus, R. 1, Corsicana, Texas.

Personal 5

BOB! Am ashamed to live with you in rundown house. Will return when you paint it with SWP House Paint. See Lyon-Gray Lumber Co., 315 East 7th Ave. Phone 17—RUTH.

Wanted 7

MAGAZINES WANTED—Late date only. Cash or good trade for October True Detective, True Story, American, Cosmopolitan, Red Book and many others. We sell Life Magazines at 1 cent up. We buy old gold. Donnell Magazine and Book Exchange 115 West Collin St., Corsicana.

WANTED—To buy a black face ram. A. S. Foster at Malakoff, Texas.

HIDES WANTED
We pay top market price for hides, also for all kinds of junk, iron, metals, batteries, radiators, rags and junked cars. See us before disposing of your goods. The Reliable Hide, Fur and Metal Co., 203-05 S. 9th St. Phone 2031, Corsicana.

Business Service

Mattress Makers 10

$5.00 $5.00
A PREMIUM OF $5.00 IS OFFERED by Corsicana Mattress Factory for the best name for their Special Innerspring Mattress. The person who offers the name selected will be paid $5.00 or if a tie $2.50 will be paid each. You can mail or call at factory, 312 S. Main and deliver in person the name suggested in sealed envelope. You will have until Sept. 30 to send in name. Limited to citizens of Navarro county. Get busy and win this easy $5.00. Corsicana Mattress Factory, 312 S. Main. Phone 273. L. A. Storley, A. M. Lane.

MATTRESSES! MATTRESSES!! Renovated, made over in new sheeting tick $1.75 and $1.95 or in best A.C.A. tick $3.00 and $2.50. The oldest and most reliable factory in Navarro county—bring in and see made—1 hour service. Why take a chance and also pay a solicitor more. Innerspring work a specialty. See mattresses on display. NEW WAY MATTRESS FACTORY, on South Hi-Way 75—601 S. 7th street. Phone 340.

NOTICE! Bring your mattress or cotton to us, see made, 1 hour service. We furnish tick and do you best work for $1.95 in art tick, $2.50 to $3.00 in A.C.A. New 50 lb. mattress $3.75, best tick and cotton $8.00. The New Way Mattress Factory, connected with the Big Bargain Furniture House on South Hi-Way 75, Corsicana, where you get all and more you pay for.

Miscellaneous Service 11

WATER WELLS drilled with best grade casing furnished, 50c per foot. Water insured. S. H. Goodgame, Athens, Tex.

Real Estate

FOR SALE
Modern up-to-date stock of groceries together with all fixtures, ice box, etc. at a sacrifice price on account of owner having other interests; also modern residence together with about 7 acres of land outside of City Limits on North side of city, both at a sacrifice price.
Two cottages located near William Travis School, one for $1000.00 with 4 lots, the other for $1500.00 with corner lot. The $1500.00 house for only 10 per cent cash, balance easy terms. The $1000.00 property can be had on easy terms also.
Modern up to date cottage on West 7th Ave. for only $3000.00.
A number of farms at foreclosed prices.
If you are interested in buying property come to see us.
MAJORS AND LEWIS
Real Estate, Rentals and Loans.
129 West Collin St. Phone 1783.

Farm Property 50

331 ACRES NEAR DAWSON
Located 3 miles from town, 265 acres cultivated, balance pasture. Good improvements and plenty water. Good farm for diversified plan. Price and terms are very attractive. W. E. White, 1112 Republic Bank Bldg., Dallas, Texas. Phone 7-4163.

136 ACRE FARM
Located 4 miles southwest of Dawson, 111 acres cultivated, balance pasture. Improvements good. Attractive price and payments $275.00 per year. W. E. White, 112 Republic Bank Bldg., Dallas Texas. Phone 7-4163.

FOR SALE OR TRADE—100 acres at Roane; 200 acres near Pickett, 156 acres Eureka, 173 acres near Navarro and 100 acres east of Roane. D. C. Gallin, Rice, Tex., Rt. 1, Tepulo.

Swap

For Sale or Trade 55

FOR SALE—50 acres 6 miles northeast of Dawson at a bargain, or will trade for farm on plains. F. L. Prater, Box 522, Tahoka, Texas.

FOR SALE OR TRADE—75 acres all in pasture, adjoins Trinity river 4 miles northeast of Kerens. Plenty trees, timber and water. Will sell or trade for home in or near Corsicana. Fred Spivey, 630 West 4th Ave. Phone 1305.

Used Cars

Automobiles for Sale 57

FOR SALE OR TRADE—A good second hand four-door sedan in good running condition with motor and tires O. K. Will sell for bargain for cash or will trade for livestock. See Fred DuBose at Daily Sun Office, Corsicana, Texas.

Livestock

Livestock for Sale 27

REGISTERED Poland China boars and gilts for sale. They are fine, come see them. Two blocks east Beasley's Store on tie-in. W. F. Moore, Rt. 4, Corsicana, Texas.

PRESIDENT MOVES TO ENLARGE CABINET DURING EMERGENCY

GOVERNMENT MOVES SWIFTLY TO CRUSH ACTIVITIES OF FOREIGN SPIES

WASHINGTON, Sept. 1.—(AP)—President Roosevelt today enlarged his cabinet "for the duration of the emergency." to include the administrations of loans, works and security.

At the same time the government moved swiftly to crush activities of foreign spies within the nation's borders, while an augmentel naval and coast guard fleet steamed the Atlantic seaboard to protect American shipping.

Enlargement of the cabinet was announced in connection with a cabinet meeting called for today instead of tomorrw.

In addition to the regular 10 cabinet members, those invited to this afternoon's session were Paul V. McNutt, security administrator; Jesse H Jones, loan administrator, and John M. Carmody, works administrator.

Stephen Early, White House press secretary, said the President had "no immediate plans" for calling congress into special session to revise the neutrality act and for the present would study and explore the operation of the arms embargo and determine the extent of his present powers.

In another move connected with the war situation in Europe, Secretary Morgenthau completed his emergency advisory council with appointment of thsee economists.

The three are Prof. Jacob Viner of the University of Chicago, and Walter W. Stewart and Winfield W. Riefer, both of the Institute for advanced study at Princeton, N. J.

Early also asserted the White House was receiving many 'kickbacks" on the rise in food prices and all of these were being sent to Attorney General Murphy and Secretary of Agriculture Wallace.

Investigating Complaints

Wallace announced yesterday his department was investigating such complaints.

Murphy told newsmen the justice department has been at work on anti-profiteering measure since last week. He declined further comment.

Secretary Ickes of the Interior gave his opinion there was no legitimate reason for the current price increases.

"We are not at war and we have lage available supplies," Ickes told a press conference, adding he feared it was a recurrence of "profiteering" such as that which preceded this country's entry into the first world war.

The President, bolstering the United States' neutrality ordered a "comprehensive and effective" drive against espionage, sabotage and neutrality violations.

The federal bureau of investigation will direct it.

The treasury reorganized its personnel divisions handling neutrality and other enforcement work. It dispatched four coast guard cutters from the west coast to assist two destroyers and as many coast guard vessels ordered into the North Atlantic yesterday to patrol the eastern coast line.

The president's order to ferret out spies came late yesterday.

Attorney General Murphy, in a separate statement issued earlier, said:

"There will be no repetition of the confusion and laxity of 20 years ago which caused havoc. At the same time we do not want to turn our activity into a witch hunt."

The Panama Canal Zone, meanwhile, was placed under military rule, a step taken previously only during the world war.

Secretary Woodring said the order followed long-standing plans for the security of the canal during times of international tension.

The new coast patrol will extend several hundred miles out to sea and eventually will cover the shore line from New England to the Caribbean and Panama Canal. Airplanes also will be utilized.

The patrol will furnish the government information on the presence of beligerent craft in waters adjacent to the United States so that shipping in the vicinity may be warned.

WASHINGTON, Sept. 7.—(AP)—President Roosevelt issued a regulation today making possible the continuance of ordinary commercial credits and short-time obligations to belligerents.

The Chief Executive specified these credits and obligations must be "in aid of legal transactions and of a character customarily used in normal peace-time commercial transactions."

Secretary of the Treasury Morgenthau was authorized to administer the provisions of the order and to promulgate rules and regulations necessary for carrying out them.

The President cited section 3 of the neutrality act which prohibits loans to belligerents but makes an exception of the creditss and obligations mentioned, if the President so desires.

SETTING OF CIVIL DOCKET IN COUNTY COURT ANNOUNCED

Following is the setting of civil cases in county court of Navarro county, September term, A. D. 1939:

Second Week Non-Jury
Tuesday, September 12, 1939

5739—James Kelly vs. Joe Daniel ind. ex's. and gd'n.

Third Week Jury
Monday, September 18, 1939

5731—E. T. Franks vs. Penich and Ford, Ltd., a corporation.

5732—Mrs. H. T. Lackey et al vs. J. E. Dearen.

Fourth Week Jury
Criminal Cases.
Fifth Week—Non-Jury
Tuesday, October 3, 1939

5347—Wm. Cameron and Co., Inc., vs. First National Bank of Corsicana.

5696—First National Bank, Corsicana vs. Mrs. Lizzie A. Kerr, ex'x et al.

5715—Reagan Rutledge, liquidator First National Bank of Purdon vs. T. L. Brown et al.

5719—Mrs. Ellen Harris vs. R. F. Shaw.

Thursday, October 5, 1939.

5723—J. L. Patrick vs. Mrs. H. R. Emerson et vir.

5730—Bankers Shippers Ins. Co., vs. D. A. Goodstein.

5742—Gillette Motor Transport Inc. vs. G. B. Barrington

5743—Robert M. Cooksey vs. Robert Jamison.

Sixth Week Non-Jury
Tuesday, October 10, 1939

5744—L. T. Davis vs. A. M. Lane.

5745—T. J. Worthington vs. Ava Beauchamp et vir.

5751—Wm. T. Shell Jr. vs. R. L. Ferguson et al.

5752—First National Bank of Corsicana vs. W. W. Harris.

Thursday, October 12, 1939

5753—Workmen's Loan and Finance Company vs. Elton M. Barnes.

5755—H. C. Bartlett vs. Doyle Pevehouse.

5757—Mrs. Ida M. Looney vs. J. A. Bynum, et al.

Seventh Week—Jury
Monday, October 16, 1939

5746—Eddie Smith vs. Fort Worth and Denver City Railway Co. et al.

Paul H. Miller, county judge, Navarro county, Texas.

Housewives Are Complaining At Rising Prices

NEW YORK, Sep. 7.—(AP)—Housewives of the United States today felt the European war in rising prices of food.

They complained, and mayors, state and national officials rushed to promise protection against "profiteering", "hoarding" and "speculation raising the price in necessities."

Some wholesalers and store executives said most of the price rises had been caused by the housewives themselves—a sudden rush to buy more than normal requirements because of the fear of price increases.

Some cities reported long lines of housewives waiting to buy, and a temporary shortage in some staples, especially sugar.

There is nothing in the immediate picture, several said, generally to warrant any big increases in the prices of staple goods. There is plenty of food in the country, and more; plenty of clothes, shoes, and the raw materials from which they are made.

Generally, prices of clothing and shoes were unchanged, although wholesalers predicted eventual advances, in view of price increases in wool and hides.

Meat, flour, butter and lard were other items that generally rose in price up to as much as 50 per cent. Rationing was practiced by merchants in some cities, because of the exceptional demand.

Meanwhile, some financial and industrial leaders here said they understood President Roosevelt was seriously studying some means of maximum price fixing.

Profiteering Condemned.

SACRAMENTO, Calif., Sept. 7.—(AP)—State officials, facing budget-shattering increases in prices of sugar and flour for state institutions, lashed out today against "inexcusable profiteering."

Phil S. Gibson, director of finance, said in a press conference today price increases, particularly as they pertained to stocks on hand, constituted an "unpatriotic move."

The state purchasing department found the new prices were $13,000 more for sugar and flour alone.

Dallas Visitors Honored at Dinner Given on Monday

Mrs. Joe Nagy, Mrs. Julia Diabay, and Mrs. James Youngblood were joint hostesses Monday evening at the home of Mr. and Mrs. Joe Nagy on Route 5 at a surprise dinner in honor of Mr. and Mrs. George Toth and little son, Sonny, of Dallas, who are visiting relatives and friends during their vacation.

The dinnig room was beautifully decorated with zinnias of all colors and pink carnations.

The table was laid with a lace cloth and appointments were set for twenty, a delicious dinner was served.

Those from out of town were Mr. and Mrs. Charlie Diabay of Telico; Mr. and Mrs. George Toth and son of Dallas; Mr. and Mrs. Albert Toth of Houston; Miss Anna Bell Baker and Miss Lillie Toth of Dallas; Mr. and Mrs. Charlie Toth and Mr. and Mrs. J. W. McCaig of Alma.

—Contributed.

Powell Party Back From Long Tour Of Southern States

Mrs. H. W. Bunch, Mr. and Mrs. Roy Bunch, Mrs. Esther Washam, and Bunnie Bunch of Powell, have recently returned from an enjoyable visit through several southern states. This motor trip included a tour through the Evangeline Parish near Arcadia and Monroe, La. In Mississippi, they enjoyed seeing ante bellum homes, state capital at Jackson, Meridian, the childhood home of Mrs. H. W. Bunch and the Vicksburg National Military park and cemetery, which includes one thousand three hundred and twenty-three acres, the battle lines of the two armies of the civil war, and the Illinois memorial which is the noblest and most appropriate battlefield monument in the world.

In Alabama special points of interest were the Tuskegee Institute, Auburn, historic Gainswood, typical of the Old South, Demopolis, state capitol, Montgomery.

There were many other scenic spots including the Goat Rock Dam and power house at Columbus, Ga. —Contributed.

Recent Bride Was Honoree of Shower P. B. Walker Home

Mrs. Katherine Watkins, who before her marriage to Mr. Watkins of Barry, was Miss Katherine Thompson, youngest daughter of Mr. and Mrs. A. S. Thompson of the Bryan school community, was the honoree of a miscellaneous shower given at the home of Mrs. P. B. Walker recently. Mesdames Vera Mae Beeman and Colleen Owen, sisters of the bride assisted by Mesdames Walter Beeman and W. M. Stough were hostesses.

The bride's book was presided over by Miss Martha Beeman, after the guests had signed the bride's book the hostesses provided games that were very amusing and appropriate The prizes were won by Miss Josephine Watkins and Mrs. Billy Fulton. They in turn presented them to the bride.

After several games a big box loaded with many beautiful and useful things was placed beside the bride who opened the packages and passed them on to the guests, After packages were passed the bride smilingly thanked the guests for the things and assured them that no bride could be happier or have a group of more loving friends than she had.

The hostesses served chicken salad, crispy crackers, pickles, cookies and tea.—Reporter.

FOOTBALL COACHES CIVITAN SPEAKERS THURSDAY MEETING

Johnny Pierce, head coach of the Corsicana Tigers, and Johnny Hall, former TCU star and present backfield coach for the Tigers, made the principal addresses at Thursday's luncheon meeting of the Civitan club at the Navarro Hotel.

Peggy Gordon and Jennie Ree Hayes, attired in the new pep squad uniforms, gave an exhibition of the baton twirling. Visitors today included Dr. J. L. Hollingsworth and Ross Smith, of Rogers, Texas. Dr. H. A. Juengerman and L. W. Ransom had charge of today's program. Mr. Ransom introduced Johnny Pierce who commented on the training progress of the Tigers and then introduced Mr. Hall.

Mr. Pierce expressed the opinion that Corsicana was beating her way back to the grid iron glory of former years. He attibuted the slump in the Tigers winning streak in recent years to the fact that Corsicana had not looked far enough ahead in training prospective players in the grade schools.

The speaker outlined the strength of various positions of the 1939 team and stated that in the positions lacking reserves he had capable men that could go sixty minutes if necessary.

Mr. Hall gave a brief account of the all-star game recently played in Dallas, which he played in and was loud in his praise of the Green Bay Packers who defeated the all-stars.

AGED RESIDENT OF CORSICANA WILL BE BURIED ON FRIDAY

J. A. Melton, 80, a resident of Corsicana for the past 45 years, died at the residence, 1608 West Twelfth avenue at 4:30 Thursday morning, and funeral services are planned for 2:30 Friday afternoon at the Oak Valley church. Rev. C. O. Gunter and Rev. M. B. Howell will conduct the rites, and interment will be made in Hamilton cemetery.

Mr. Melton was born in Woodbury, Tenn. He had been a member of the Methodist church for 59 yers.

Surviving are his widow; two sons, F. J. Melton of Fort Worth and G. W. Melton of Houston; five daughters, Mrs. E. B. Evans of Houston, Mrs. J. U. Lazarus, Mrs. F. H. Washburn, and Mrs. S. M. Stark, all of Corsicana, and Mrs. A. A. Elmore of Corbet; 31 grandchildren and 21 great-grandchildren.

Corley Funeral Home had charge of arrangements.

Plan Drill Plug Local Oil Test Friday Afternoon

Storage accommodations are being erected at the Jimmie Nowlin and Butler-Calhoun Oil company test on the E. Tramel tract in Navarro county, near the Trinity river, it was reported in oil circles here Thursday afternoon.

Casing has been set near the 3,000-foot level and the plug is slated to be drilled Friday afternoon or early Saturday.

This location is 922 feet slightly south of west of the Texaco producer. If the well is a success, it Lake pool. Local oil observers and others who have been in close touch with the well predict a producer. If the wel lis a success, it will mark the first extension of the Flag Lake production on the west side of the river and in Navarro county.

Several unsuccessful tests have been drilled west of this location.

It was reported the sand in the Navarro county test was thicker than that encountered in the Texaco well, but this has not been officially confirmed. The Texaco producer is classified as between 800 and 1,000-barrel daily capacity.

Richland PTA In First Meeting Of New School Year

The Richland Parent-Teacher Association met Tuesday afternoon at 3 o'clock for the first business and social meeting of the new school year. There was quite a bit of business to attend to since there were some offices to be filled because of some resignations since our final meeting in May.

Mrs. Walter McDaniel was elected president of the association for the ensuing year, this being her second year as our president. Mrs. E. S. Allen was elected first vice-president, after Mrs. J. A. Sands resigned the office because of serious illness during the summer. Miss Daisy Manning was elected secretary.

There were twenty-one present at the meeting, but we hope to double our attendance the first Tuesday in October. Everyone who is interested in our school is invited to join our P.-T. A. and we especially invite the mothers frm the rural part of our district.

Our first meeting proved very interesting and beneficial to all present, after which ice cream and cake were served by Mrs. Rudolph Flemming and Mrs. Walter McDaniel.

Sell it Quick Though Want Ads.

International At-A-Glance

By the Associated Press

PARIS—British troops move toward front; French report advances into German Siegfried line; national union government foreseen.

WARSAW—Polish forces declared rallying against German tank attack in defense of capital on 30-mile line paralleling the Vistula.

BERLIN—German forces drive for victory in east before French-Britishoffensive can develop in west; reported 20 miles from Warsaw and in possession of Westerplatte.

LONDON—British organize offensive for long-term fight; announcement says Japan "does not intend to be involved."

WASHINGTON—United States acts swiftly to stamp out spies; reinforced naval, coast guard fleets protect American seaboard shipping; action aimed at strengthening neutrality.

ROME—Peace overtures led by Mussolini predicted if Germans conquer Poland; Italy gives no sign of entering war, but Rome-Berlin axis is believed still operating.

OTTAWA—Canadian parliament assembles to pass on government's plan to throw dominions resources behind Britain.

LSU PRESIDENT HAD ENTERTAINMENT BILL $1,000 TWO MONTHS

DR. JAMES MONROE SMITH AND OTHERS ON TRIAL FOR MAIL FRAUD

NEW ORLEANS, Sept. 7.—(AP)—Correspondence of Dr. James Monroe Smith, resigned president of Louisiana State University, stating that the University-owned Bienville hotel here was to be leased to charity hospital in 1936 "furnished and equipped" was introduced in the Seymour Weiss mail fraud trial today.

The government alleges fraud was committed when Weiss, Smith and three others collected and shared $75,000 for the hotel furnishings after the hotel, fully equipped, had been purchased by the University shortly before for $575,000, to be used as a charity hospital nurses home.

NEW ORLEANS, Sept. 7.—(AP)—Evidence was introduced at the government's first "political scandal" trial here to show that Dr. James Monroe Smith, former Louisiana State University president, ran up an entertainment bill of nearly $1,000 at the Roosevelt Hotel in December, 1936, and January, 1937.

Dr. Smith and Seymour Weiss, former Huey Long lieutenant and head of the Roosevelt Hotel, are among the five men now on trial for mail fraud in the $75,000 sale of Bienville Hotel furnishings to L. S. U. The government said the school bought furnishings it already owned.

Dr. Smith's "entertainment" bill was disclosed in a Roosevelt Hotel ledger sheet which was introduced in evidence. District Attorney Rene A. Viosca said the bill was paid when an L. S. U. check for an insurance payment was diverted to Smith's account.

Dr. Smith's costs at the Roosevelt Hotel were incurred during the season his daughter, the former Marjorie Smith, made her debut to society.

Easy, Convenient, Cheap—Just Phone Your Want Ad to 163.

Duke and Duchess Of Windsor Leave For London Friday

CANNES, France, Sept. 7.—(AP)—A spokesman for the Duke and Duchess of Windsor announced today they would leave tomorrow for London, ending almost three years of exile for the former king of England.

The exact time of the couple's departure and the route they will take will be kept secret, it was said.

The spokesman said the Duke and Duchess originally decided to return to England last Saturday and summoned a private pilot to fly tthem over, but avedse weather and outbreak of the European war interferred with their plans.

In the ensuing five days they have been seeking means of transportation.

Whn the Duke reaches England, it will be his first sight of home since Dec. 11, 1936—the day after he abdicated his throne for "the woman I love."

It will also be the first time the former Wallis Warfield, his American-born wife, has set foot as a Duchess on English soil. Their marriage in France came six months after the abdication.

The Duke, who often worried the royal household by exposing himself to front line fire during the world war, when he was Prince of Wales, is rumored to be expecting an "important job" in Great Britain's newest war.

Easy, Convenient, Cheap—Just Phone Your Want Ad to 163.